



**Victoria Wharton BA Hons CAP
Architectural Design**

7 Red Scar Lane-Scarborough-YO12 5RH

29th June 2015

Dear Sir/Madam,

**Proposed Additions & Alterations to North End House,
Cloughton, Scarborough
(Your ref: NYM/2015/0168/INVALI)**

Please find enclosed drawings for the above works. I will be acting as agent on behalf of Mr & Mrs Dixon.

If you require any further information please do not hesitate to contact me. I look forward to hearing from you in the near future.

Yours Sincerely

VWharton



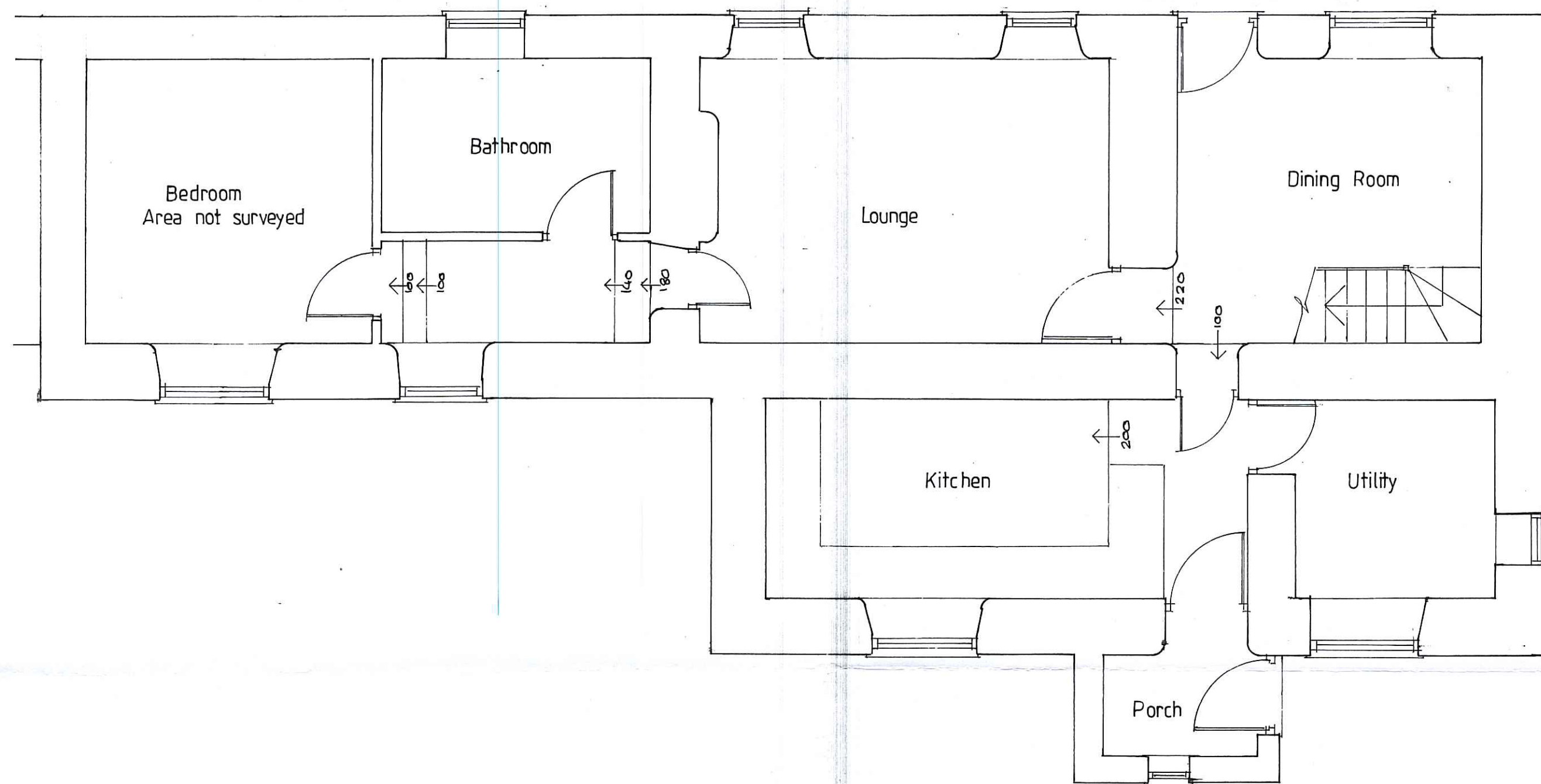
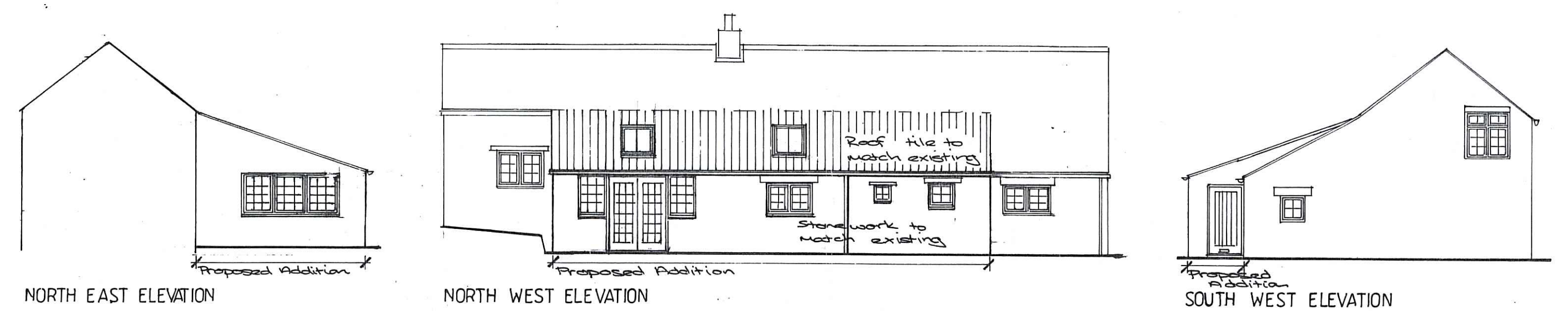
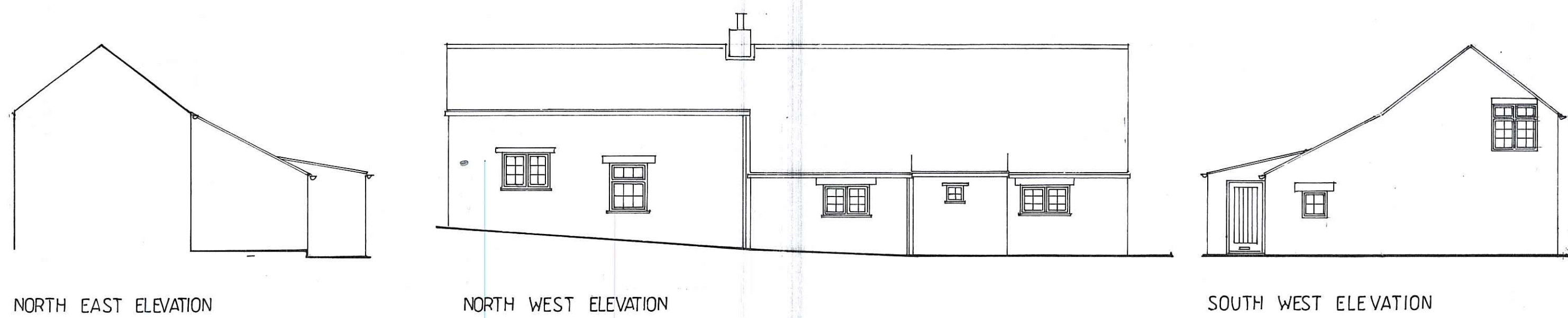

GROUND FLOOR PLAN

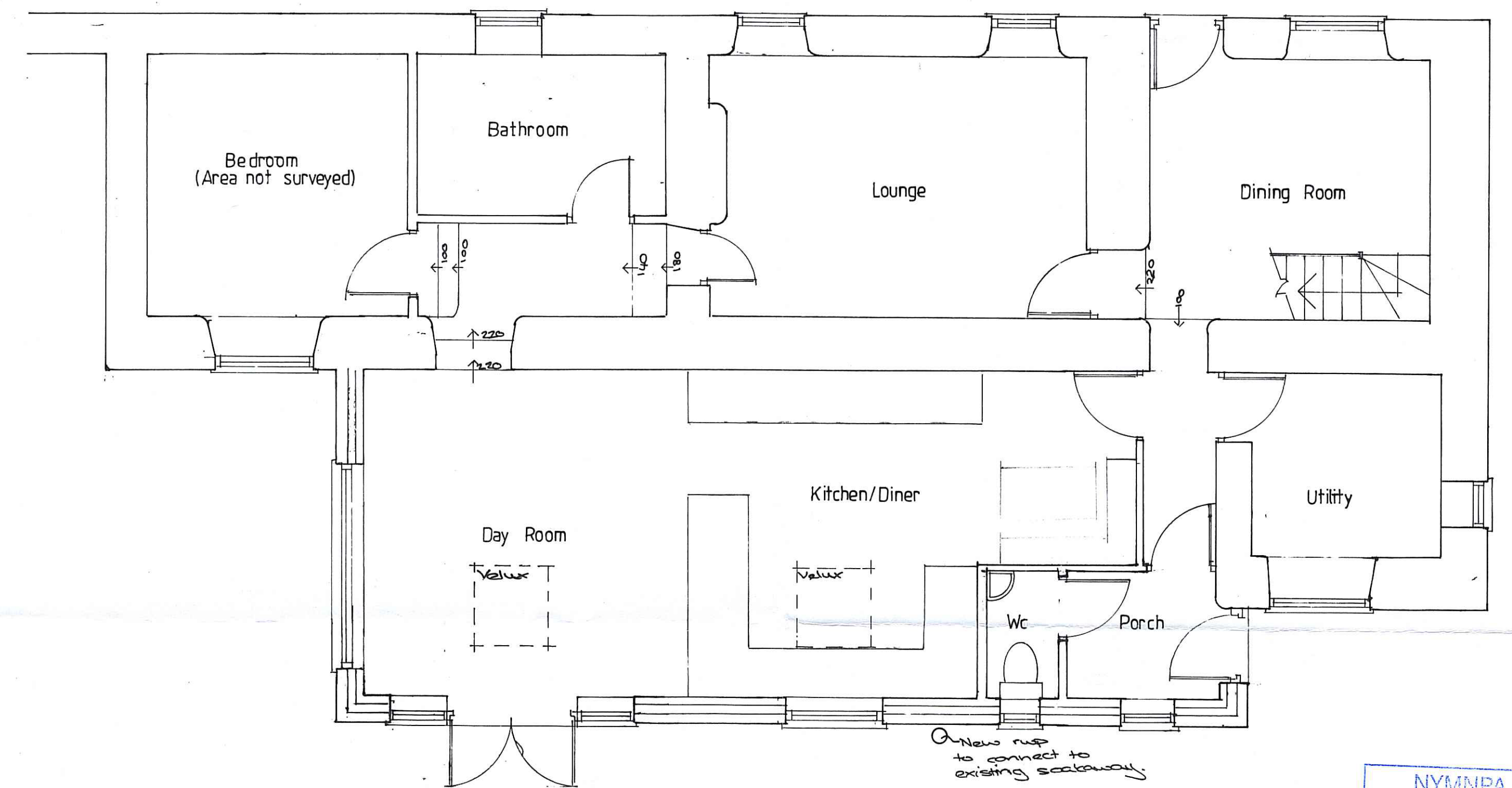

GROUND FLOOR PLAN

NYMANPA
- 6 JUL 2015

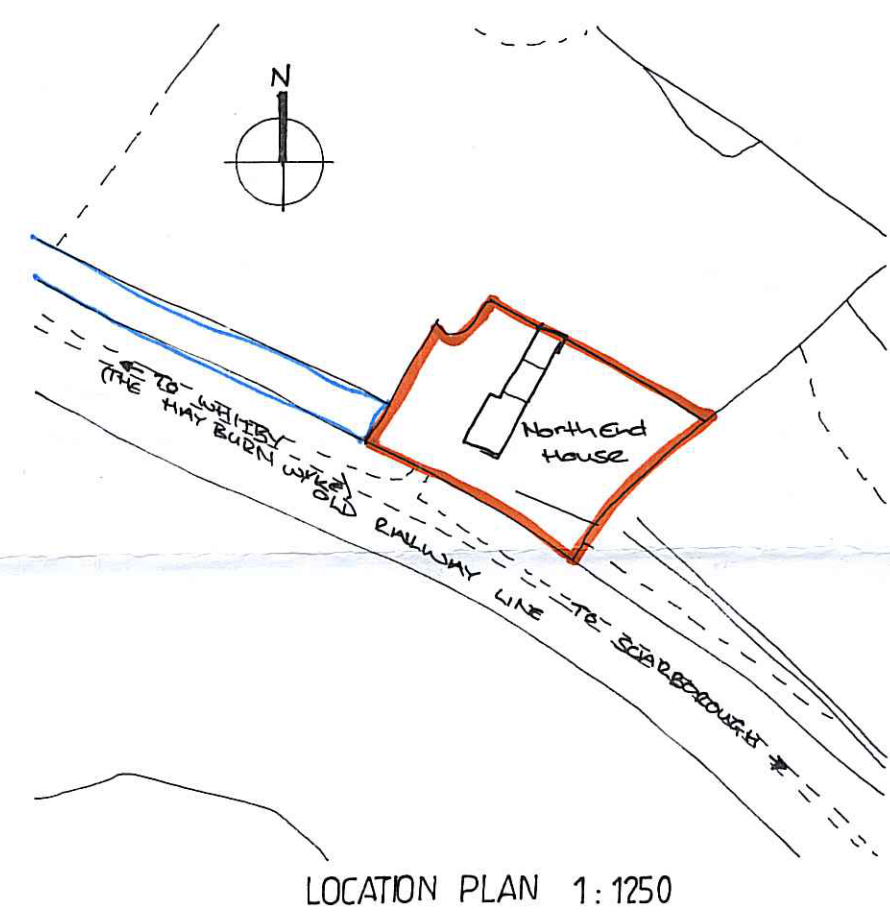

EXISTING

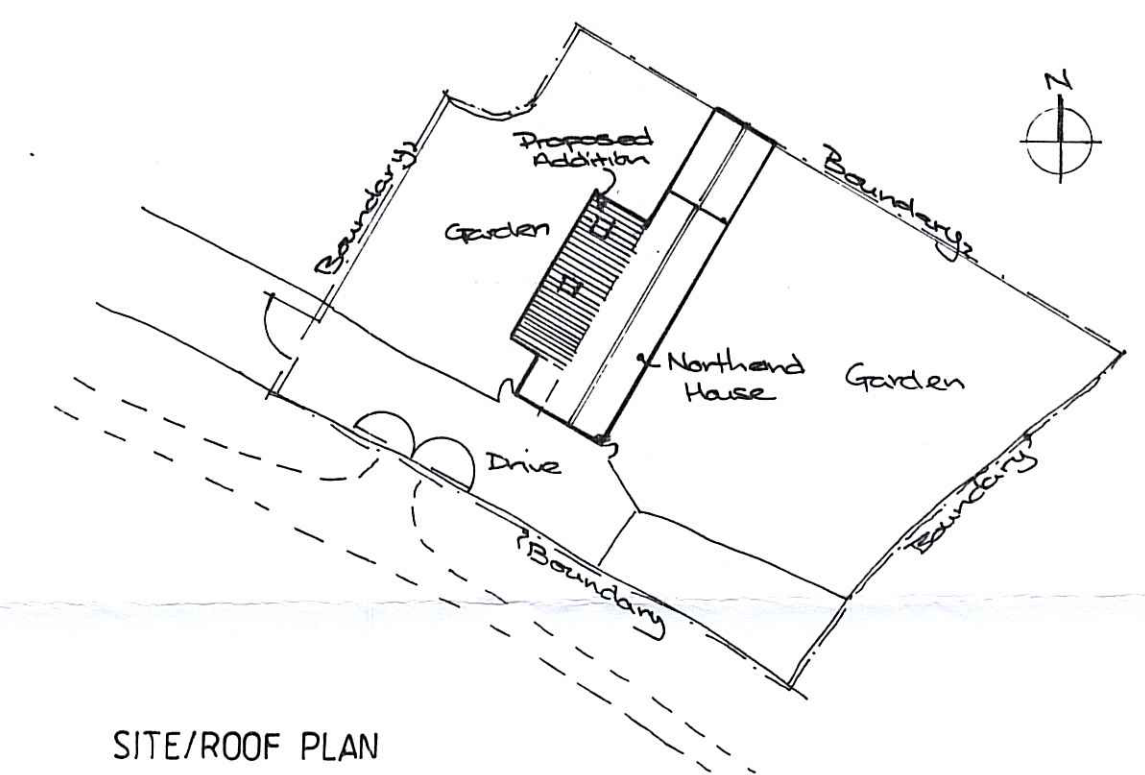
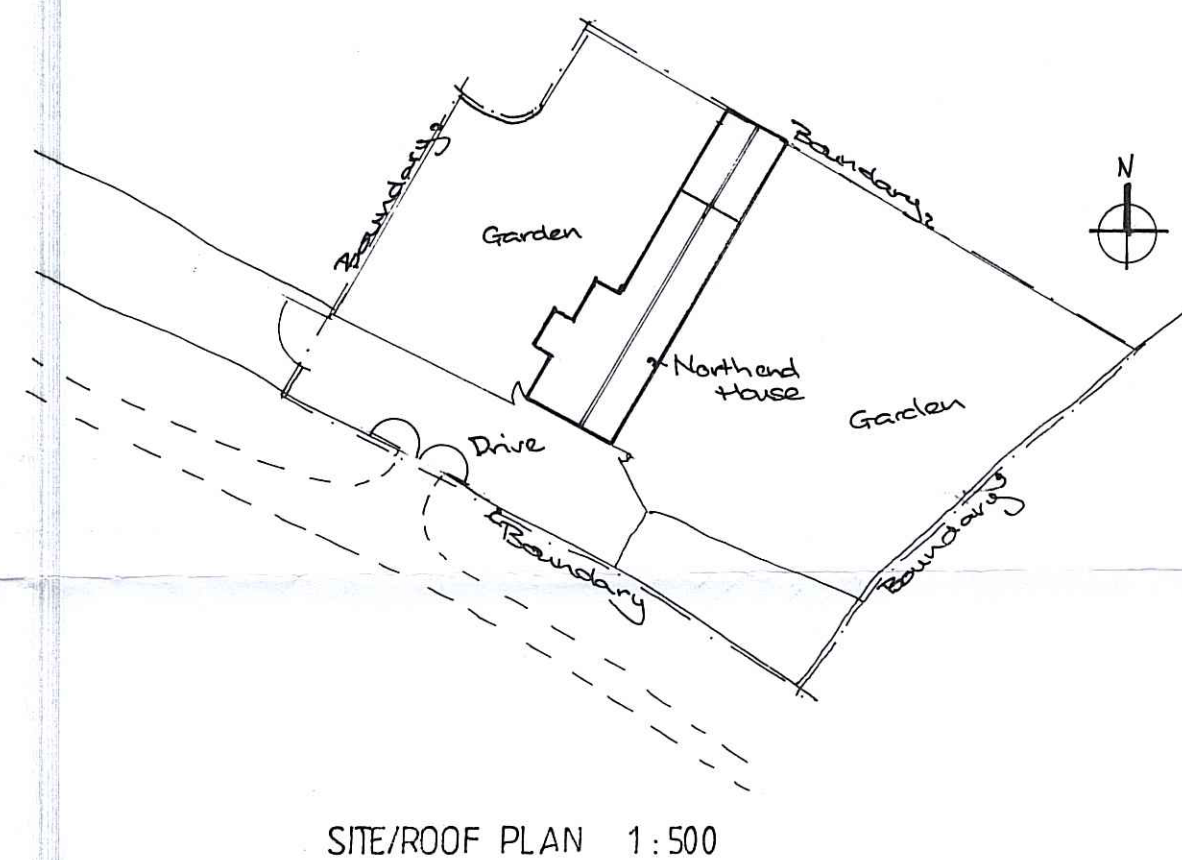

PROPOSED

PROPOSED ADDITIONS & ALTERATIONS TO
NORTH END HOUSE, HAY BURN WYKE,
CLOUGHTON

EXISTING & PROPOSED ARRANGEMENTS

Date June '15 Job no. 15/04

Drawn VLO Dwg no. 01

Scale 1:100 1:50 Rev

Victoria Wharton
Architectural Design
7 Red Scar Lane,
Scarborough
YO12 5RH 1