

### Amendments/Additional Information

- Amended layout of buildings/outside areas
- Additional background information
- Amended design     **extension windows**
- Revised access arrangements
- Change of description of proposed development
- Change in site boundaries
- Other (as specified below)

	Amended layout of buildings/outside areas	Additional background information	Amended design	Revised access arrangements

CW

**Wendy Strangeway**

**From:** Cheryl Ward  
**Sent:** 01 July 2015 14:09  
**To:** Planning  
**Subject:** FW: NYM/2015/0261/FL The Mass House Egton E10670-04 nymnp alt drgs 01\_07\_15  
**Attachments:** D10670-03D.pdf

Please book in for current app

NYMNPA  
- 1 JUL 2015  
CW

**From:** Neil Duffield  
**Sent:** 01 July 2015 12:21  
**To:** Cheryl Ward  
**Subject:** NYM/2015/0261/FL The Mass House Egton E10670-04 nymnp alt drgs 01\_07\_15

Hi Cheryl,

Following your letter and our conversation I attach and amended drawing D10670-03 rev D. This drawing shows the changed design for the side elevation windows as requested. The Ground Floor windows have been split as Kitchen Units prevent them from being taller. The splitting does provide windows with vertical emphasis.

I hope this is as anticipated.  
Kind regards  
Neil

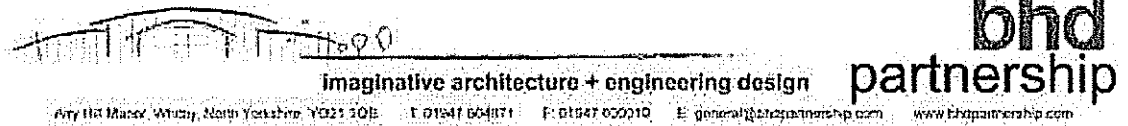

The information contained in this email is intended only for the person or entity to whom it is addressed and may contain confidential and/or privileged material. If you have received this email in error please note that any review, retransmission, copying, dissemination or other use of, or taking of any action in reliance upon its contents is prohibited. If you are not an intended recipient please delete the material from any computer that may have it and contact BHD Partnership IT Personnel on 01947 829317, thank you for your co-operation. The contents of an attachment to this email may contain software viruses which could damage your computer system. We cannot accept liability for any damage which you sustain as a result of software viruses, you should carry out your own virus checks before opening any attachment.

**BHD Partnership, Airy Hill Manor, Whitley, North Yorkshire, YO21 1QB**  
**[www.bhdpartnership.com](http://www.bhdpartnership.com)**

Do not scale from this drawing, only figured dimensions are to be taken from this drawing.  
 The contractor must verify all dimensions on site before commencing any work or shop drawings.  
 The contractor must report any discrepancies before commencing work. If this drawing exceeds the quantities taken in any way, the technician is to be informed before work is initiated.  
 Work within the construction (design and management) regulations 2007 is not to start until a health & safety plan has been produced. This drawing is copyright and must not be reproduced without consent of BHD Partnership Ltd.

**AMENDED**  
 Notes

NYM/NPA  
 - 1 JUL 2015

Drawing for client comment only.

D	01/07/15	CE	Windows amended
C	14/04/15	CE	Amended to suit clients
B	09/02/15	CE	Altered to suit client comment
A	24/01/15	CE	Issued for approval
REV	DATE	BY	AMENDMENT

**bhd**  
 partnership  
 Architecture + Engineering  
 Airy Hill Manor, Waterstead Lane,  
 Whitby, N. Yorks. YO21 1QB.

CLIENT:	Mr I & Mrs C Thorpe
PROJECT:	The Mass House Egton
DRAWING:	Proposed plans and Elevations
DRAWING STATUS:	Preliminary
DRAWN:	C. Eynon
CHECKED:	N I Duffield
SCALE @ SIZE:	1:50 @ A1
DATE:	24/01/15
DRAWING No:	D10670-03
REV:	D

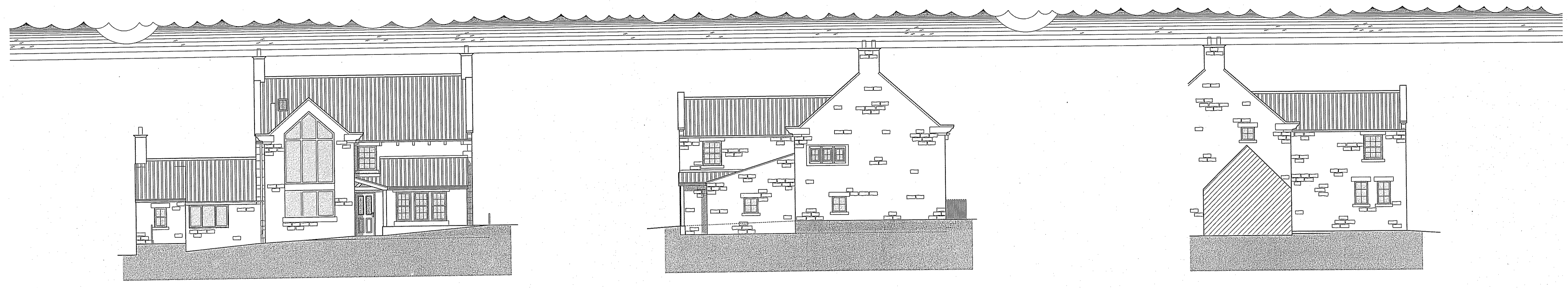

Rear elevation - East  
 SCALE: 1:100

Side elevation - North  
 SCALE: 1:100

Part Side elevation - South  
 SCALE: 1:100

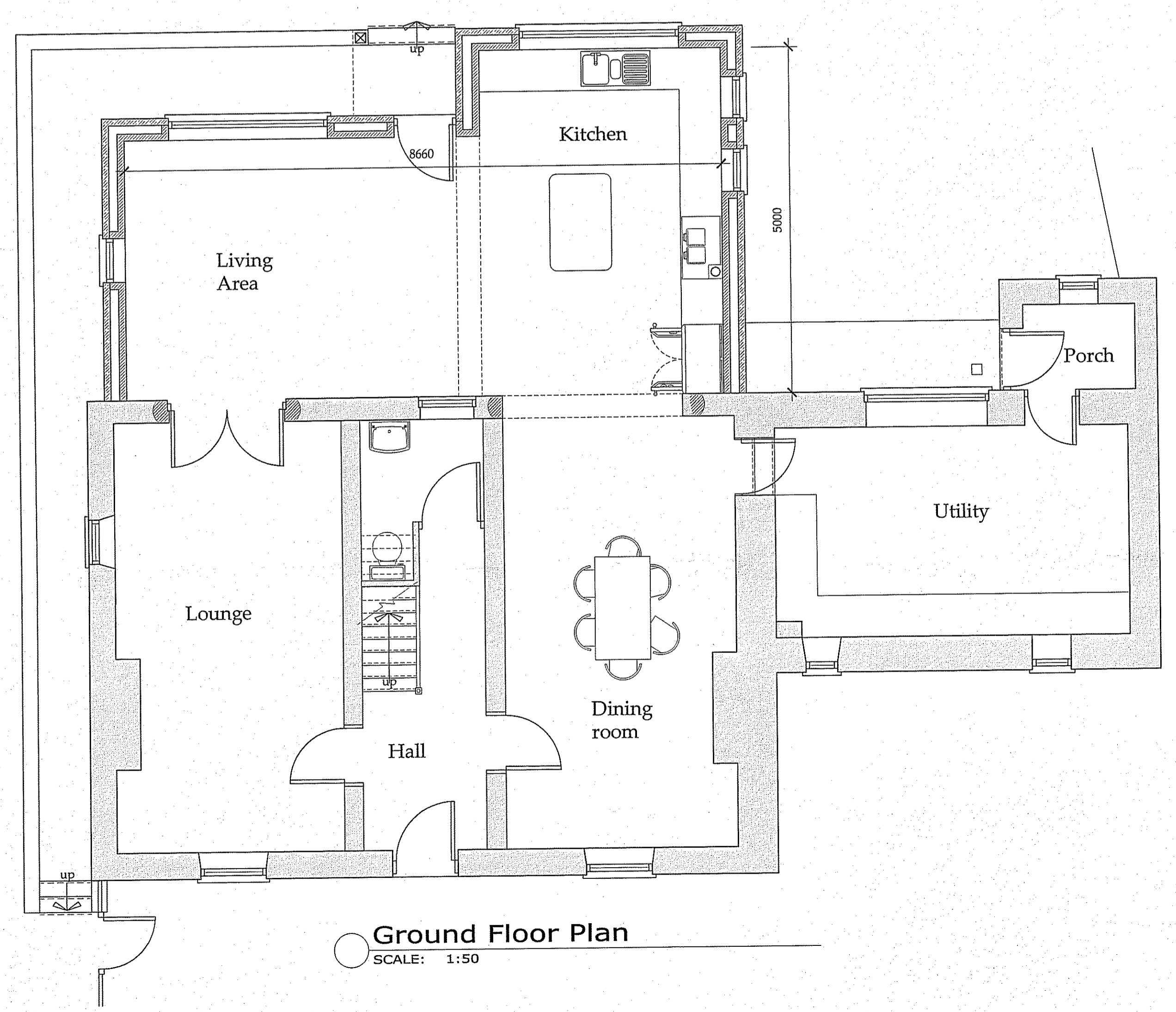

Ground Floor Plan  
 SCALE: 1:50

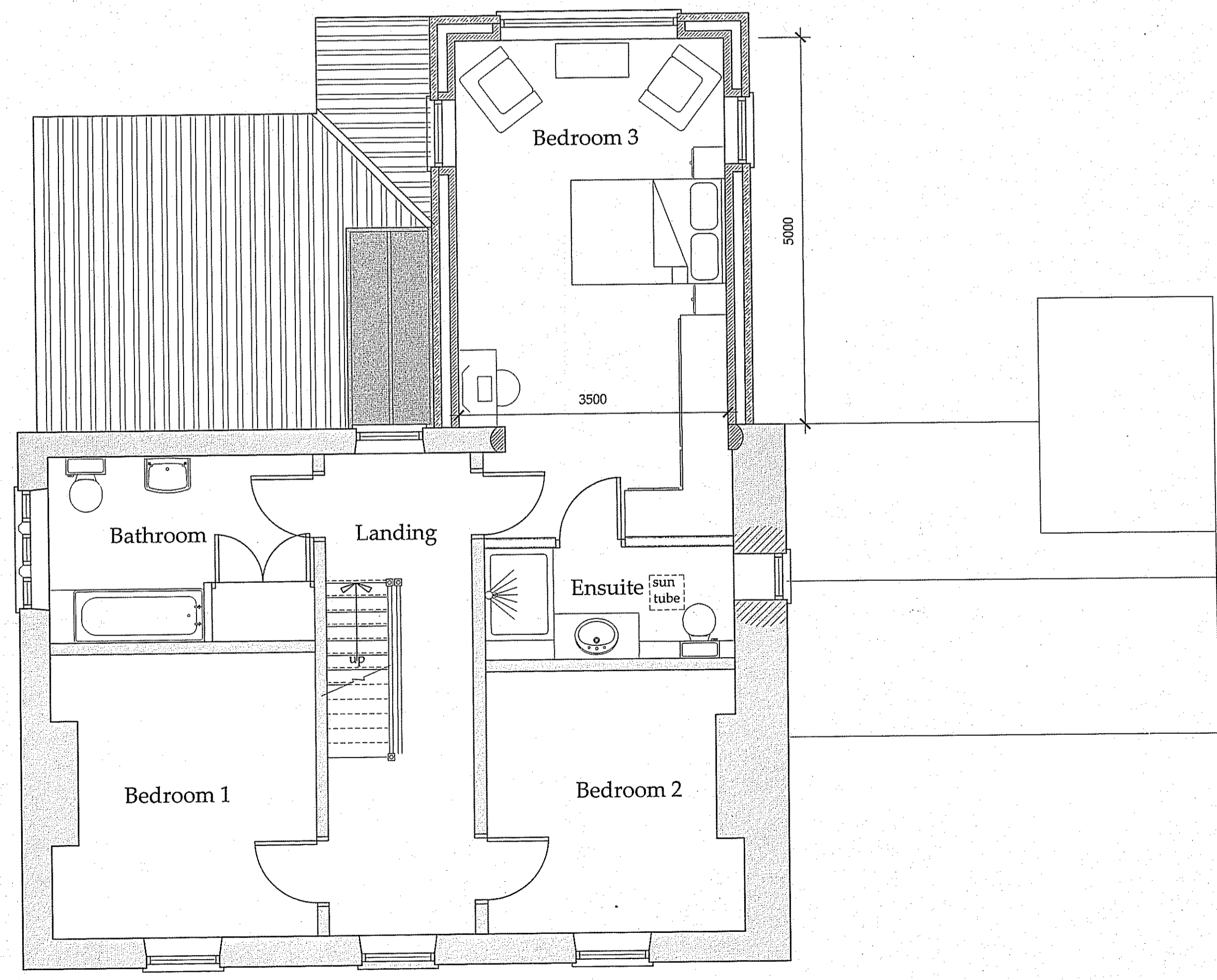

First Floor Plan  
 SCALE: 1:50