

Amendments/Additional Information

- Amended layout of buildings/outside areas
- Additional background information
- Amended design
- Revised access arrangements
- Change of description of proposed development
- Change in site boundaries
- Other (as specified below)

No.	Date	Type of amendment	Description of amendment	Applicant	Comments

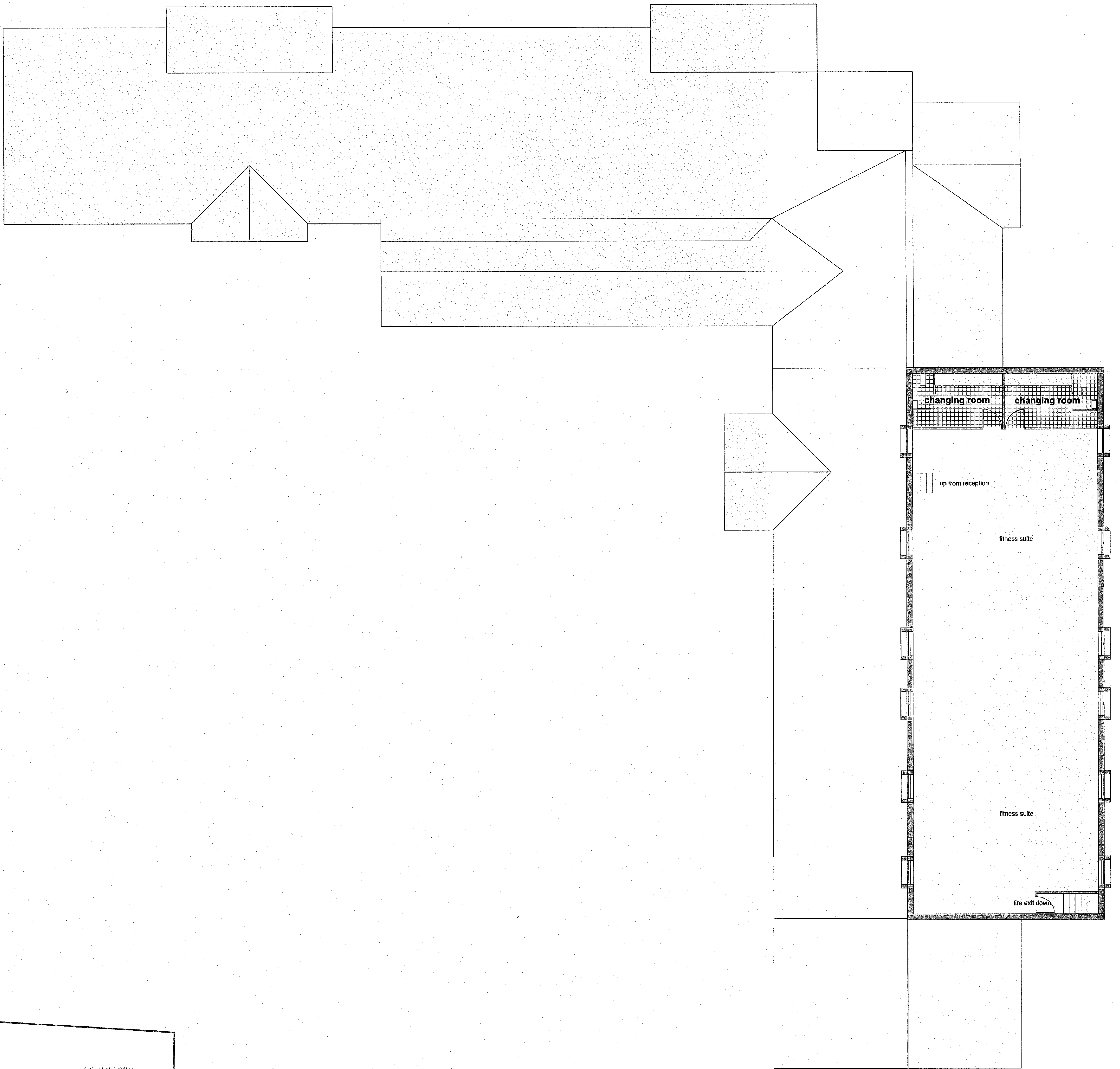

roof finish - natural red clay pantiles
 wall finish - natural stone
 windows - timber

first floor and roof plan

NYM/NPA
 13 MAY 2016

John Blaymires
 66 Pasture Lane
 Seamer
 Scarborough YO12 4QR
 tel 01723 853825
 CLIENT ex pasture hall hotel scale 1:100@A1
 PROJECT proposed leisure centre and bedrooms
 201627 - 14 first floor

AMENDED
Notes

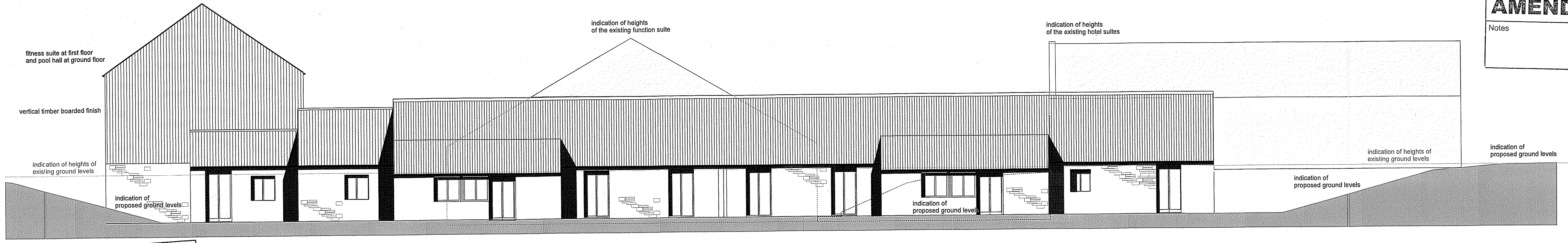

NYMNPA
13 MAY 2016

north elevation
hotel suites building

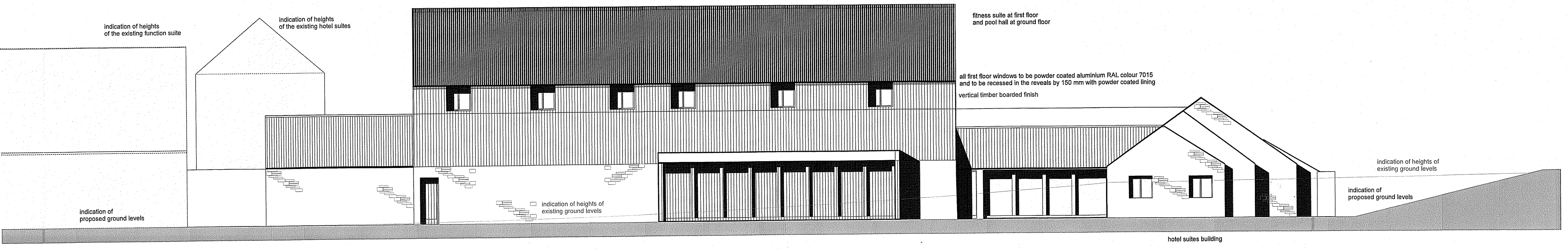

east elevation



west elevation

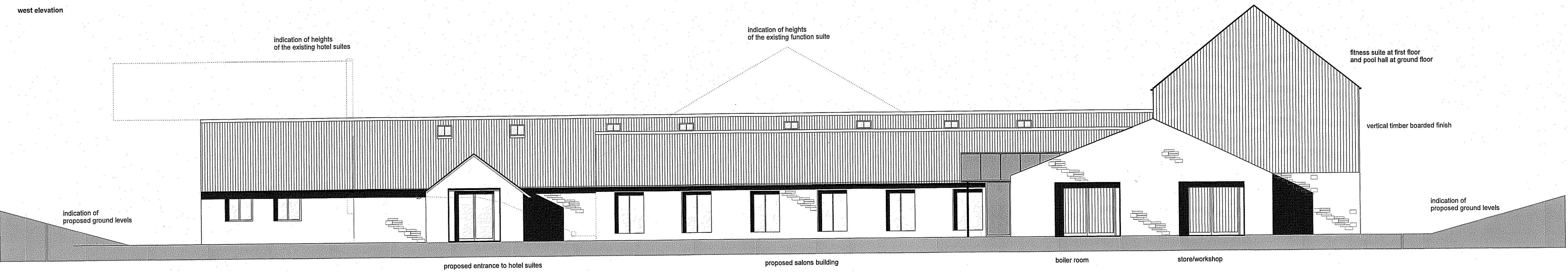

south elevation

roof finish - natural red clay pantiles
fitness and pool hall roof finish - metal sheet
wall finish - natural stone
fitness and pool hall - vertical timber boarding
windows - timber

elevations

John Blaymires
Dipl. Arch (Leeds) RIBA
56 Pasture Lane
Scarborough YO12 4QR
tel 01723 863925
CLIENT ox pasture hall hotel scale 1: 100@A1
PROJECT 2016 proposed spa complex and suites
201627 - 11 elevations