

Wendy Strangeway

From: Jill Bastow
Sent: 19 August 2015 09:43
To: Planning
Subject: FW: Fylingthorpe
Attachments: 2015.051.PP01.C.pdf

From: Darren Dugdale
Sent: 19 August 2015 07:14
To: Jill Bastow
Cc: reefek@hotmail.com
Subject: Fylingthorpe



Hi Jill

Please find amended drawing numbered 2015.051.PP01.C indicating the amendments to the former garage door window, and the chimney omitted between the cottage and extension.

Regards

Darren Dugdale MCIAT

ddd design ltd

 www.ddd design ltd.com

From: Jill Bastow [mailto:j.bastow@northyorkmoors.org.uk]
Sent: 17 August 2015 12:16 PM
To: Darren Dugdale
Subject: RE: Fylingthorpe

Hi Darren

I have no objection to a chimney stack on the ridge at the gable end but not with an external chimney up the side of the gable. Hope that clarifies matters?!

Thanks,

Jill

AMENDED

Notes



SOUTH ELEVATION AS EXISTING 1:100

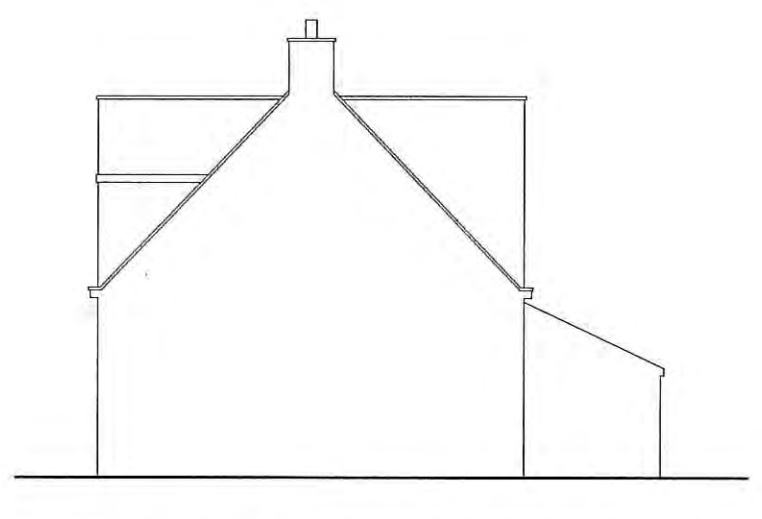

EAST ELEVATION AS EXISTING 1:100

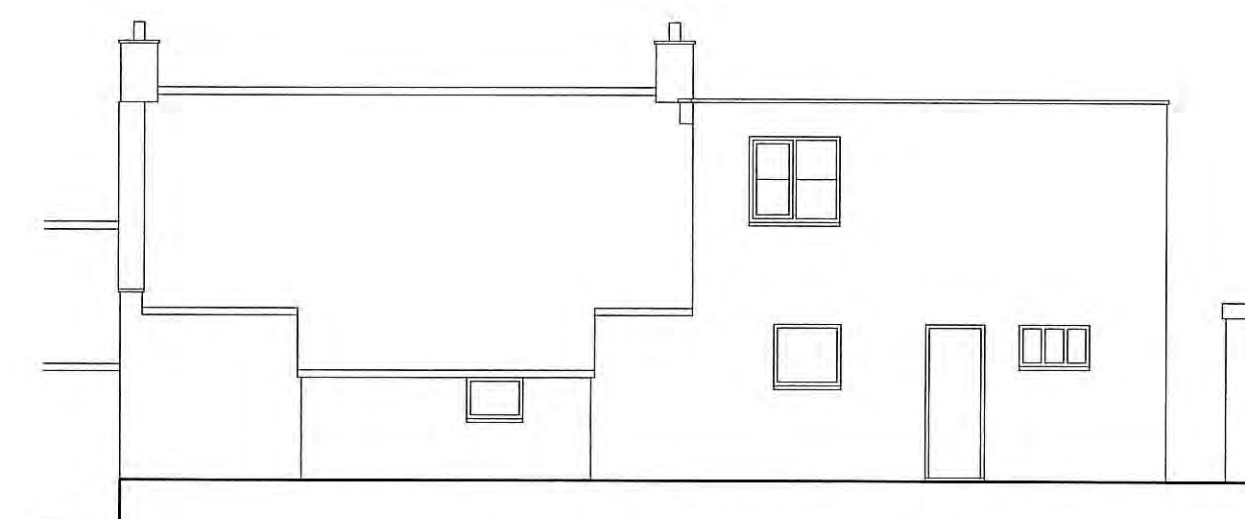

NORTH ELEVATION AS EXISTING 1:100

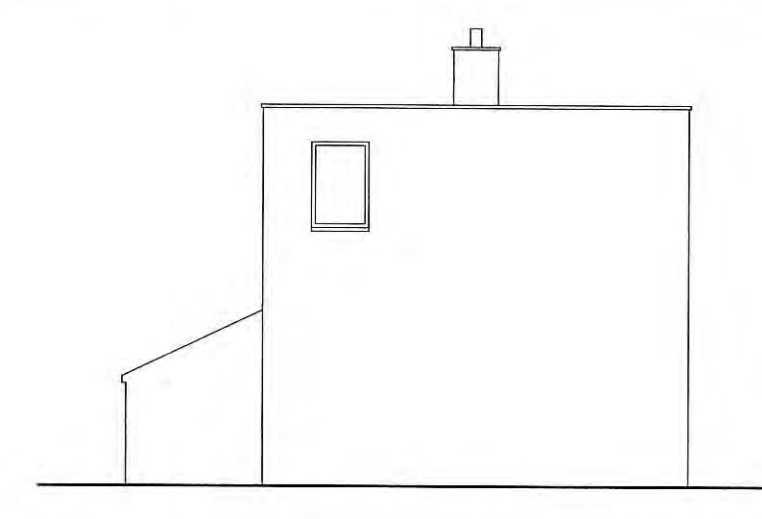

WEST ELEVATION AS EXISTING 1:100

EXTERNAL MATERIALS
WALLS NATURAL STONE TO MATCH EXISTING
ROOF CONCRETE ROOF TILES TO MATCH EXISTING
WINDOWS WHITE UPVC



SOUTH ELEVATION AS PROPOSED 1:100

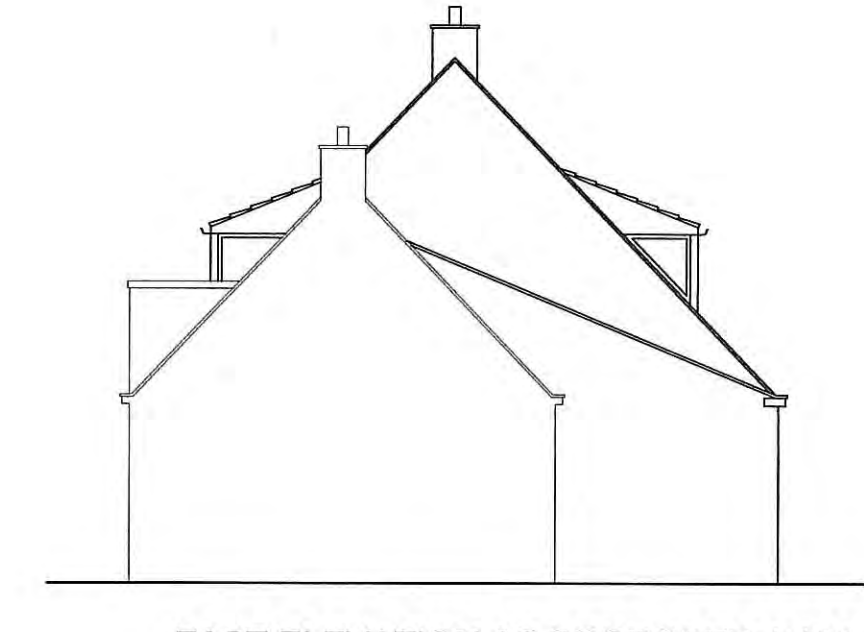

EAST ELEVATION AS PROPOSED 1:100

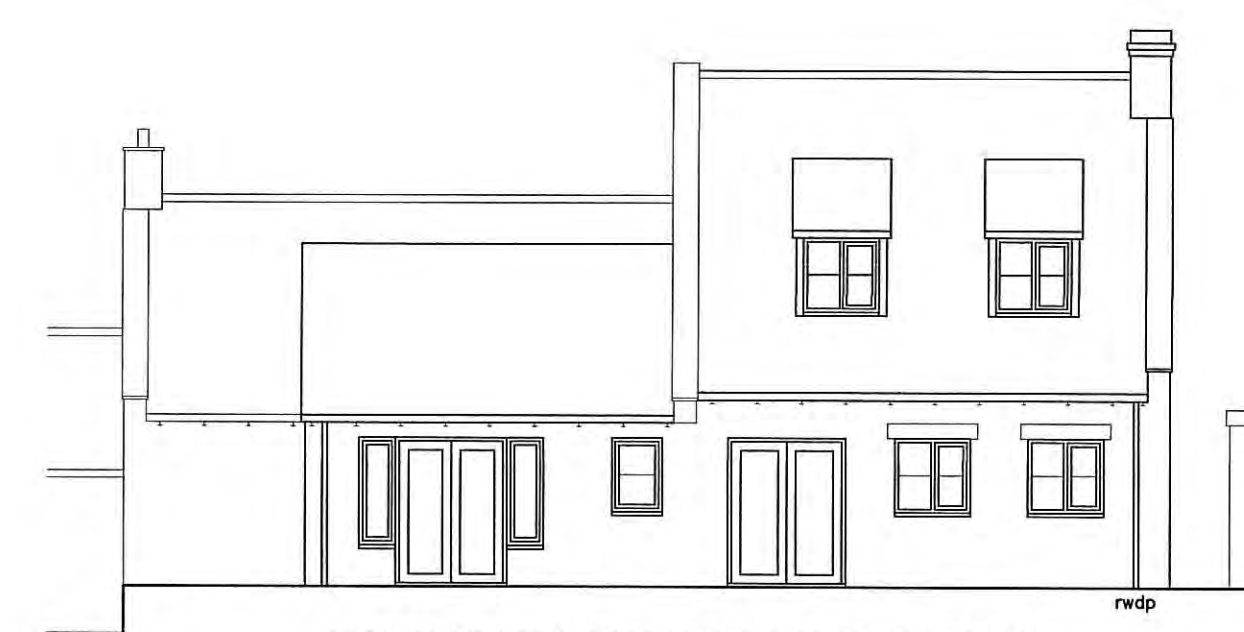

NORTH ELEVATION AS PROPOSED 1:100

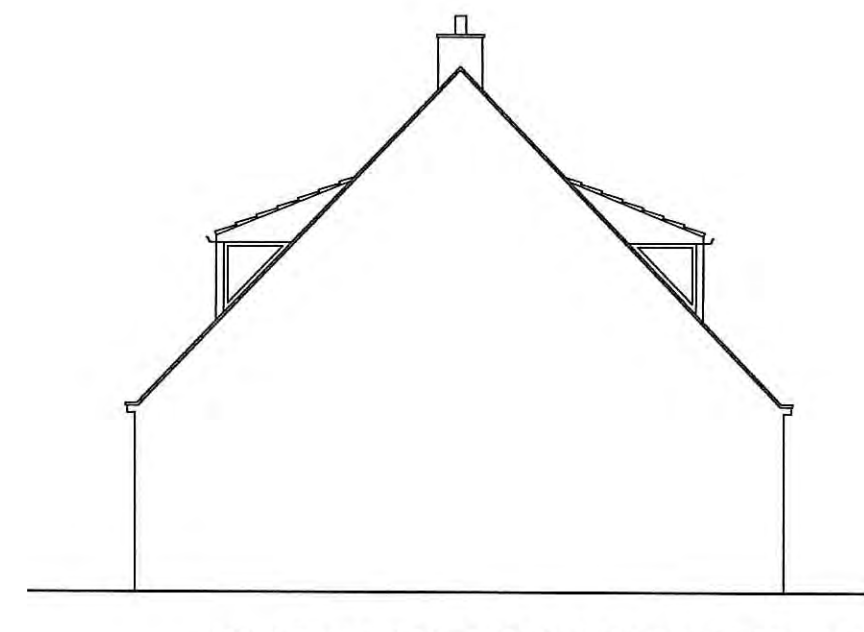

WEST ELEVATION AS PROPOSED 1:100

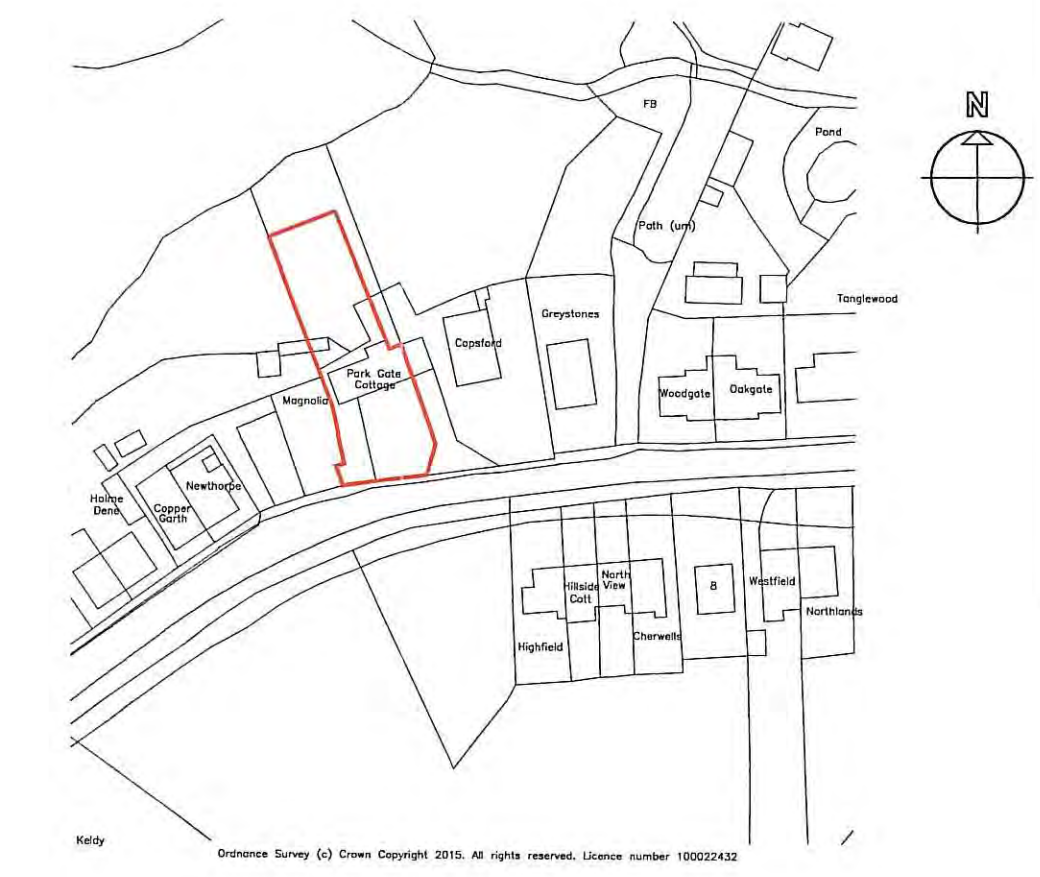

SITE LOCATION PLAN 1:1250

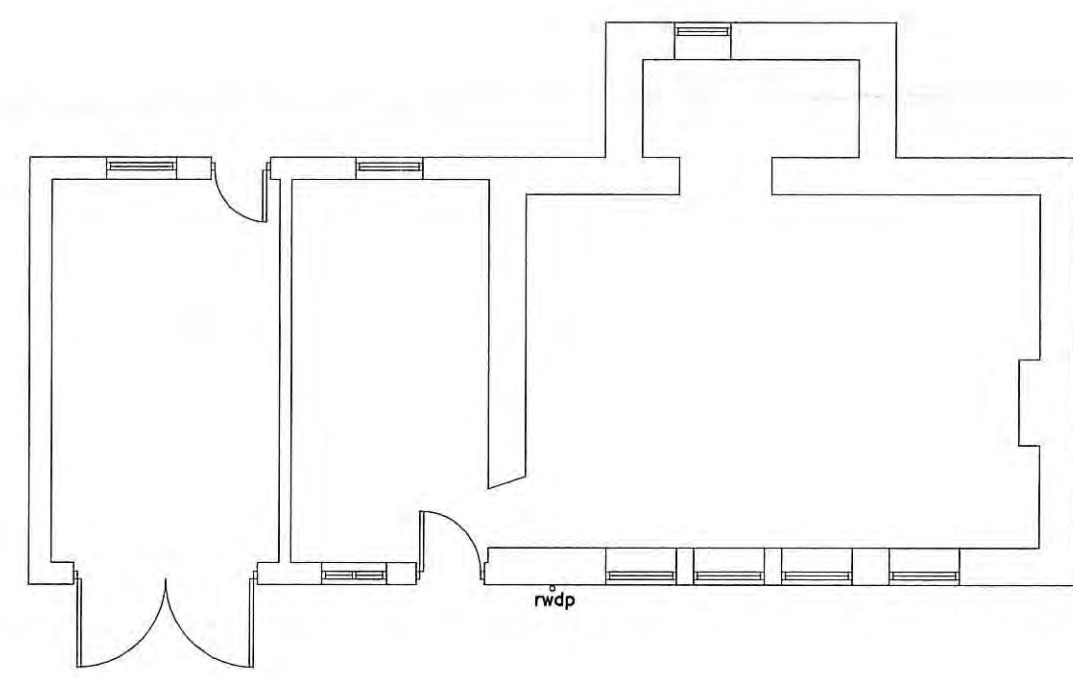

GROUND FLOOR PLAN AS EXISTING 1:100

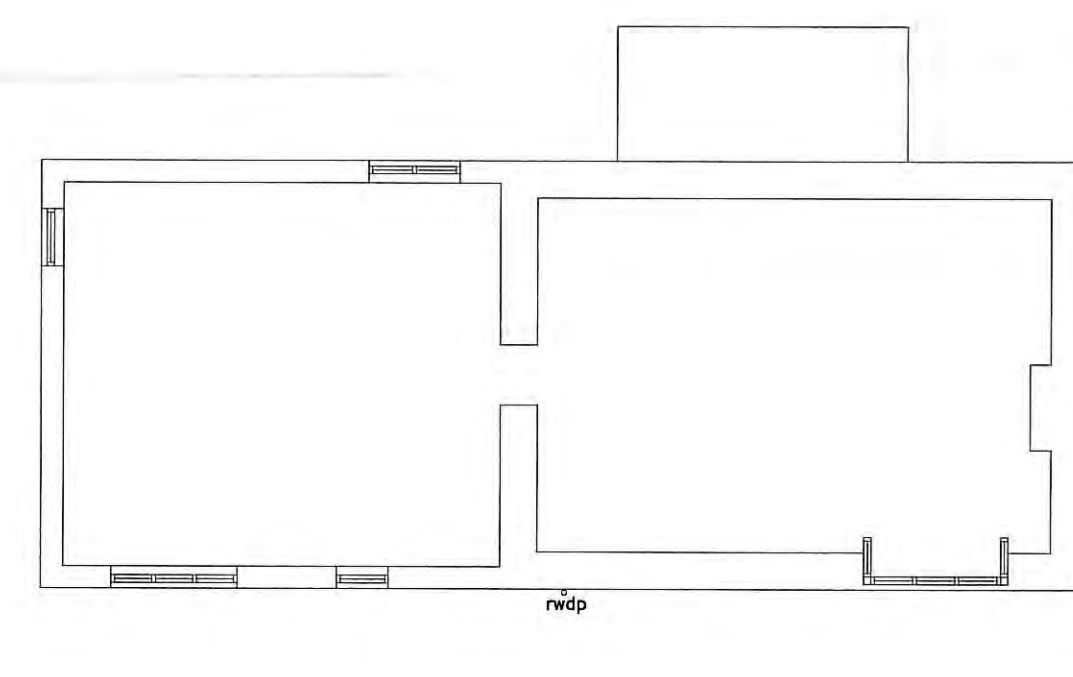

FIRST FLOOR PLAN AS EXISTING 1:100

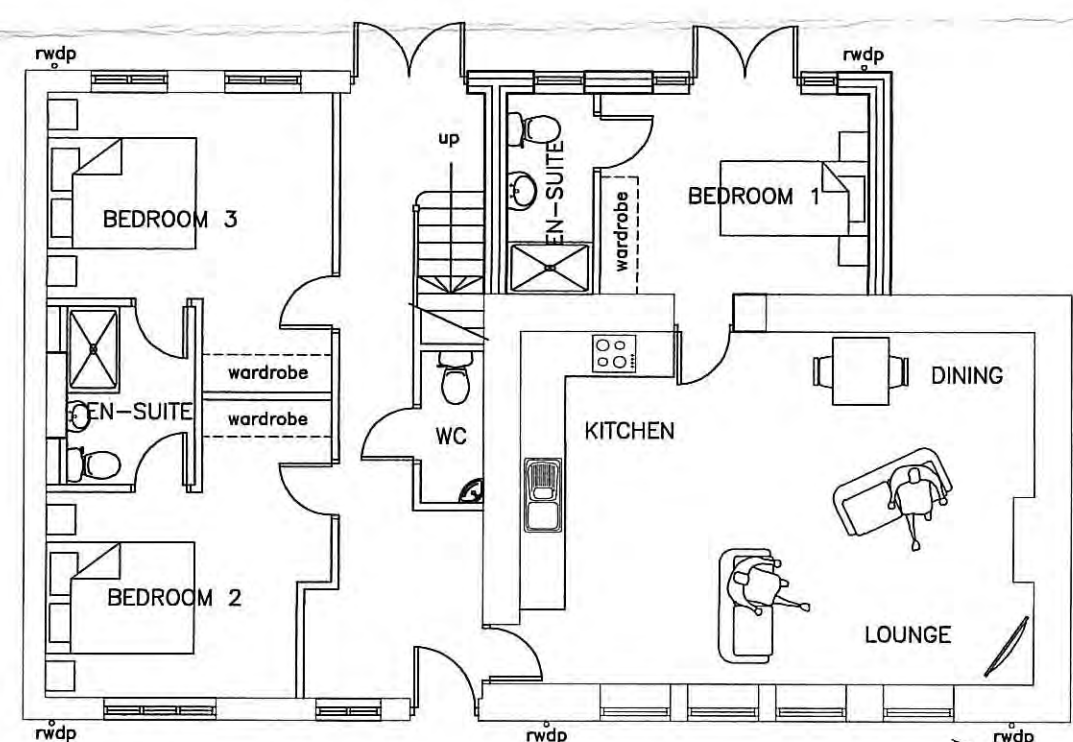

GROUND FLOOR PLAN AS PROPOSED 1:100

EXISTING SOUTH WALL OF EXISTING COTTAGE IS TO BE DEMOLISHED CAREFULLY AND REBUILT TO MATCH THE EXISTING USING THE ORIGINAL STONEMWORK DUE TO ITS POOR STRUCTURAL CONDITION

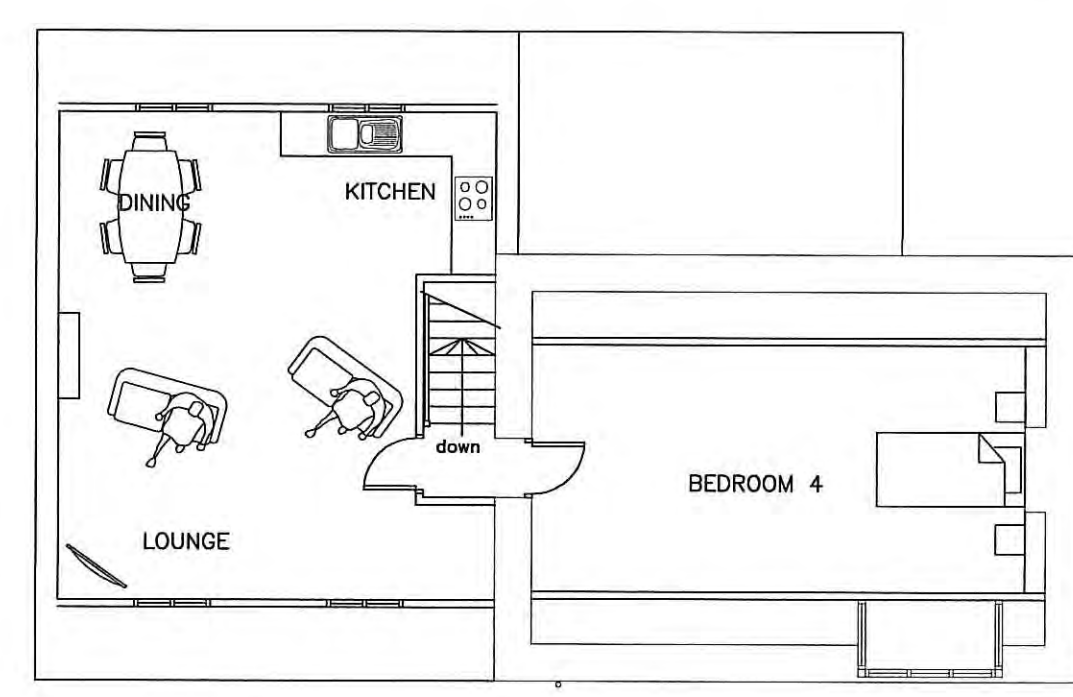

FIRST FLOOR PLAN AS PROPOSED 1:100

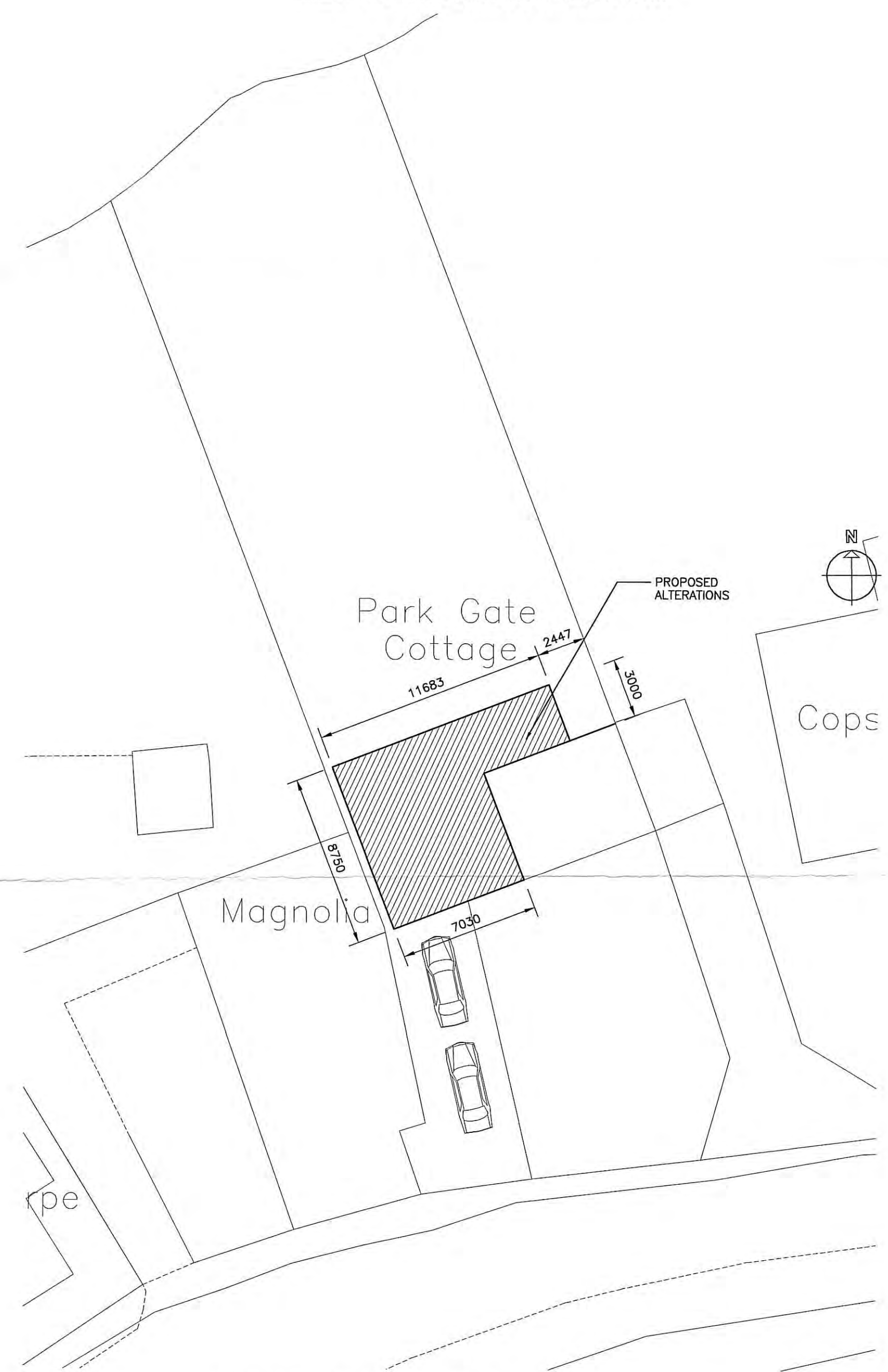

PROPOSED BLOCK PLAN 1:200

NVMNPA
19 AUG 2015



MR REEFE KENLEY
PROPOSED EXTENSION AND ALTERATIONS
PARK GATE COTTAGE
SLEDGATE
FYLINGTHORPE
WHITBY
YO22 4TZ

SCALE 1:100 @ A1 MAY 2015
DRAWING NUMBER 15.051_PP01_C
© copyright all rights reserved this drawing must not be reproduced without the permission of G. D. Design Ltd