

Amendments/Additional Information

- Amended layout of buildings/outside areas
- Additional background information
- Amended design
- Revised access arrangements
- Change of description of proposed development
- Change in site boundaries
- Other (as specified below)

CLW

Wendy Strangeway

From: Cheryl Ward
Sent: 18 January 2016 12:41
To: Planning
Subject: FW: Conversion of Outbuildings to Form Residential Annexe Accommodation Together with Construction of Single and Two Storey Extensions to Farmhouse at Redmire Farm, Tranmire - NYM/2015/0433/FL
Attachments: ANNEXrproosed ground flo#3CA7FB.pdf

18 JAN 2016

From: Donn Watt
Sent: 18 January 2016 11:19
To: Cheryl Ward

D

Subject: Re: Conversion of Outbuildings to Form Residential Annexe Accommodation Together with Construction of Single and Two Storey Extensions to Farmhouse at Redmire Farm, Tranmire - NYM/2015/0433/FL

Dear Mrs Ward,
Thank you for your email regarding the application for Redmire Farm your ref NYM/2015/0433FL and our discussion this morning.
I would confirm that the application is now only for the conversion of the outbuilding to a family annex and not for holiday accommodation.
In addition the applicant does not now wish to include the extension to the side to create a morning room with bedroom above as part of this application.
I have attached the revised plan for the family annex as discussed, I hope this one gets to you as the one emailed in December appears to have disappeared in transmission.
I would also confirm that the proposed elevations for the family annex are as the application and will not be affected by the revised floor plan.
Best Regards
Don Watt

On Monday, 18 January 2016, 10:29, Cheryl Ward <c.ward@northyorkmoors.org.uk> wrote:

Mr Watt

As discussed please find attached correspondence in relation to the above on-going planning application.

Many thanks

Cheryl Ward
Planning Officer
Normal working: Mon - Thurs

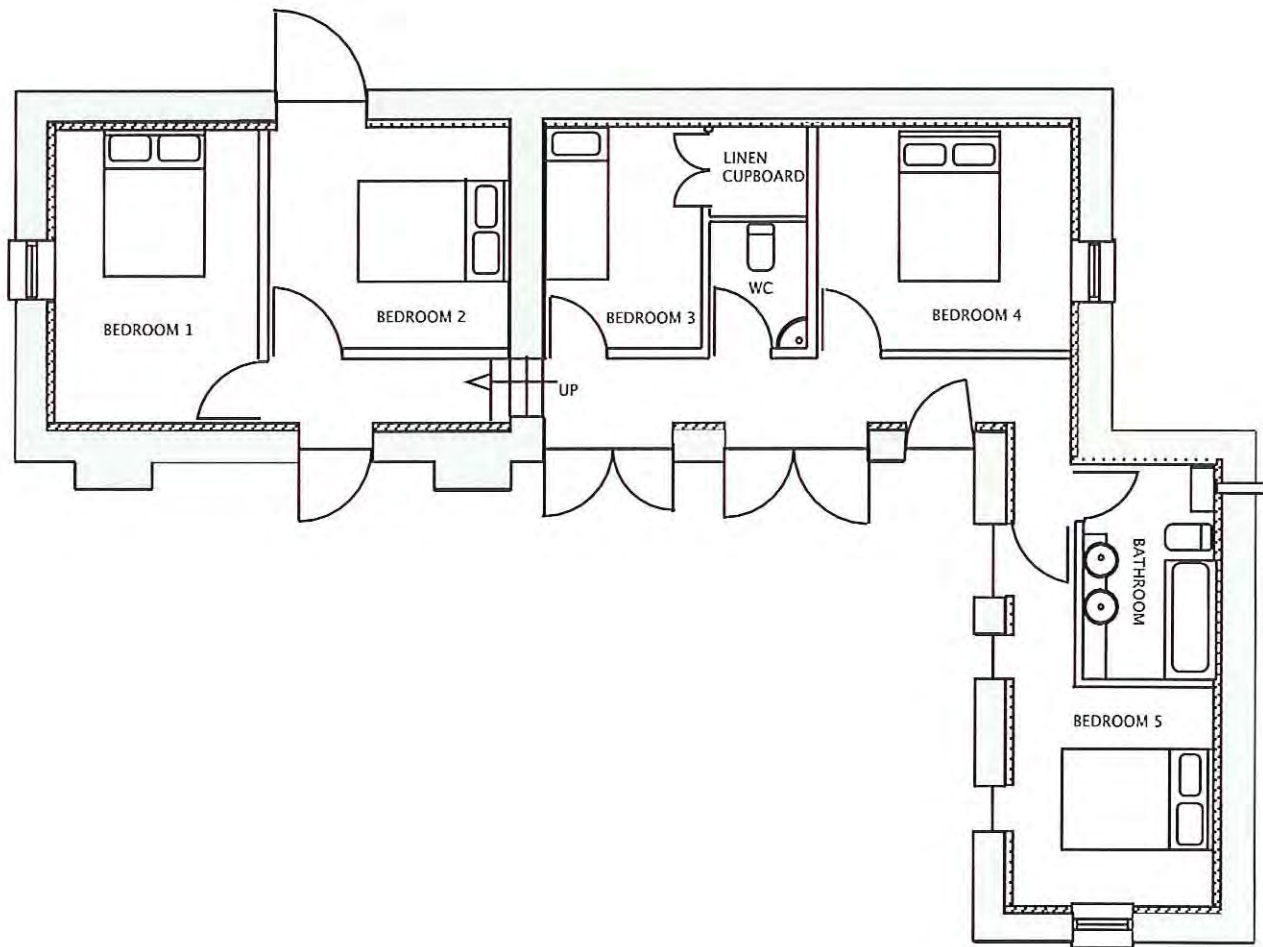

AMENDED

Notes

19 JAN 2015

Project
REDMIRE FARM
TRANMIRE
YO21 2BW

Drawing
PROPOSED ANNEX

Scale
1 - 100

Date
NOVEMBER 2015

Drawing Size
A3