

EXISTING FLOOR PLAN

NYMND  
24 JUN 2015

Rev	Date	Note
<p><b>Alan Vandome</b>            Architectural Consultant            1 College Square            Stokesley TS9 5DL</p> 		
<p>Project            REDMIRE FARM            TRANMIRE            YO21 2BW</p> <p>CONVERSION OF STONE BARNs            TO GUEST ACCOMODATION</p>		
<p>Title            EXISTING PLANS</p>		
<p>Date            May 2015</p>		<p>Scale            A3 - 1/100</p>
<p>Drawn            A V</p>		<p>Drawing No.            P15.14(00)1</p>

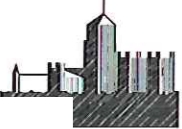
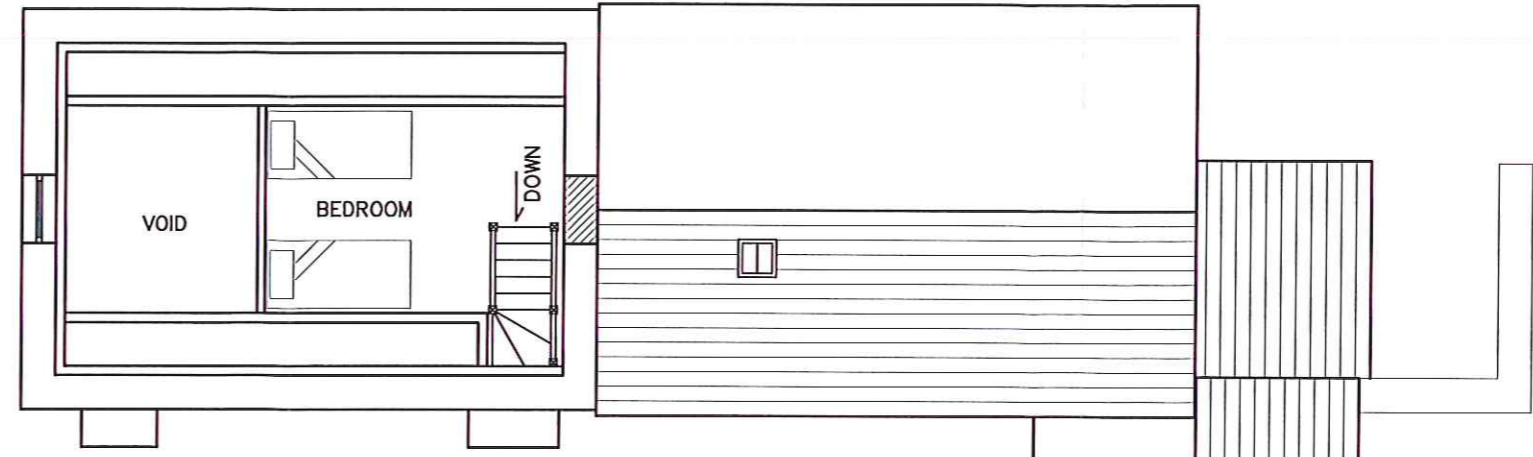

FIRST FLOOR PLAN

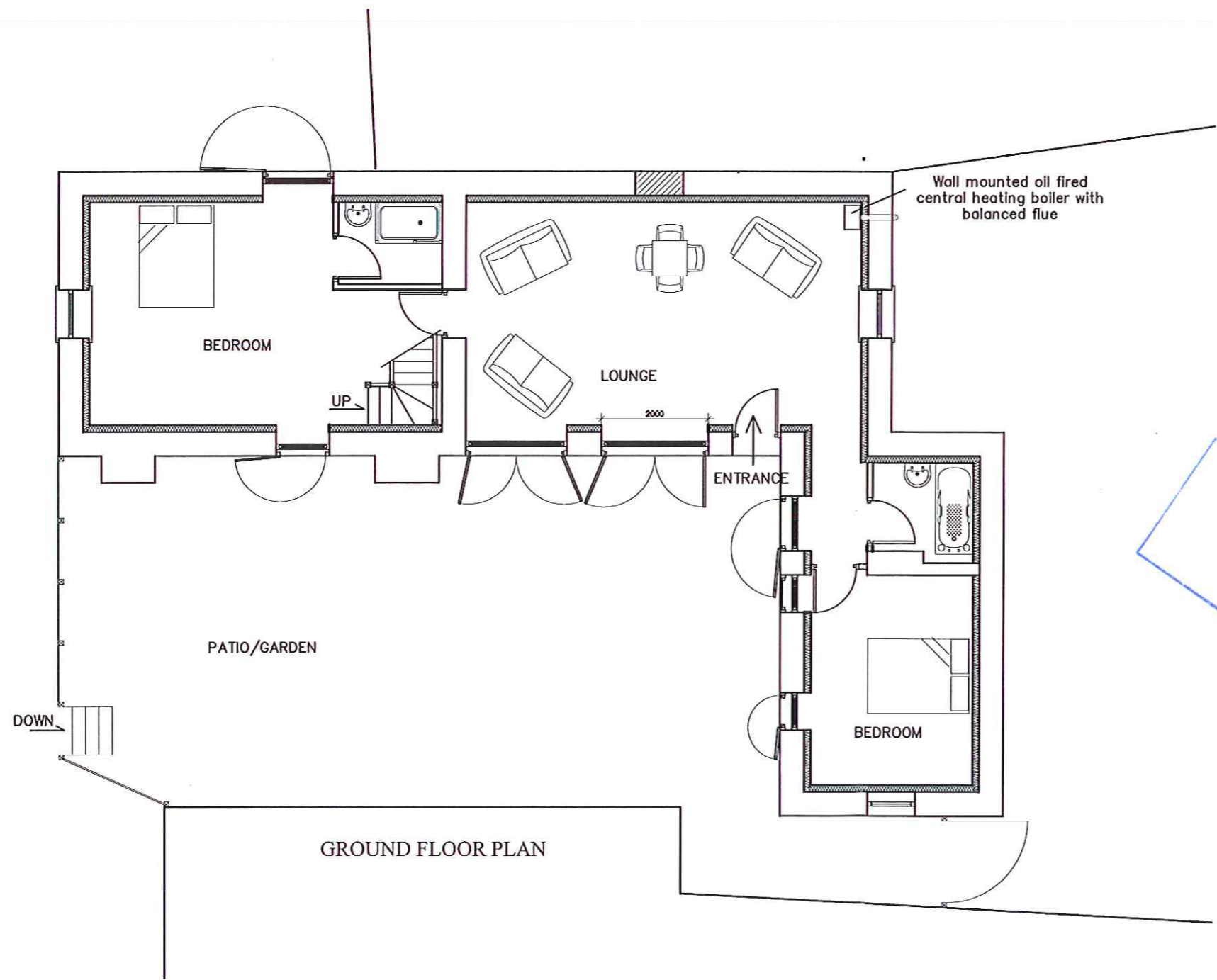

Wall mounted oil fired central heating boiler with balanced flue

NYMNPA  
 24 JUN 2015

Rev	Date	Note
-----	------	------

**Alan Vandome**  
 Architectural Consultant  
 1 College Square  
 Stokesley TS9 5DL

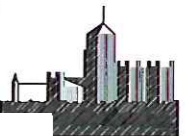

Project  
 REDMIRE FARM  
 TRANMIRE  
 YO21 2BW  
 CONVERSION OF STONE BARN  
 GUEST ACCOMODATION

Title  
 PROPOSED PLANS

Date May 2015	Scale A3 - 1/100
------------------	---------------------

Drawn A V	Drawing No. P15.14(00)2
--------------	----------------------------

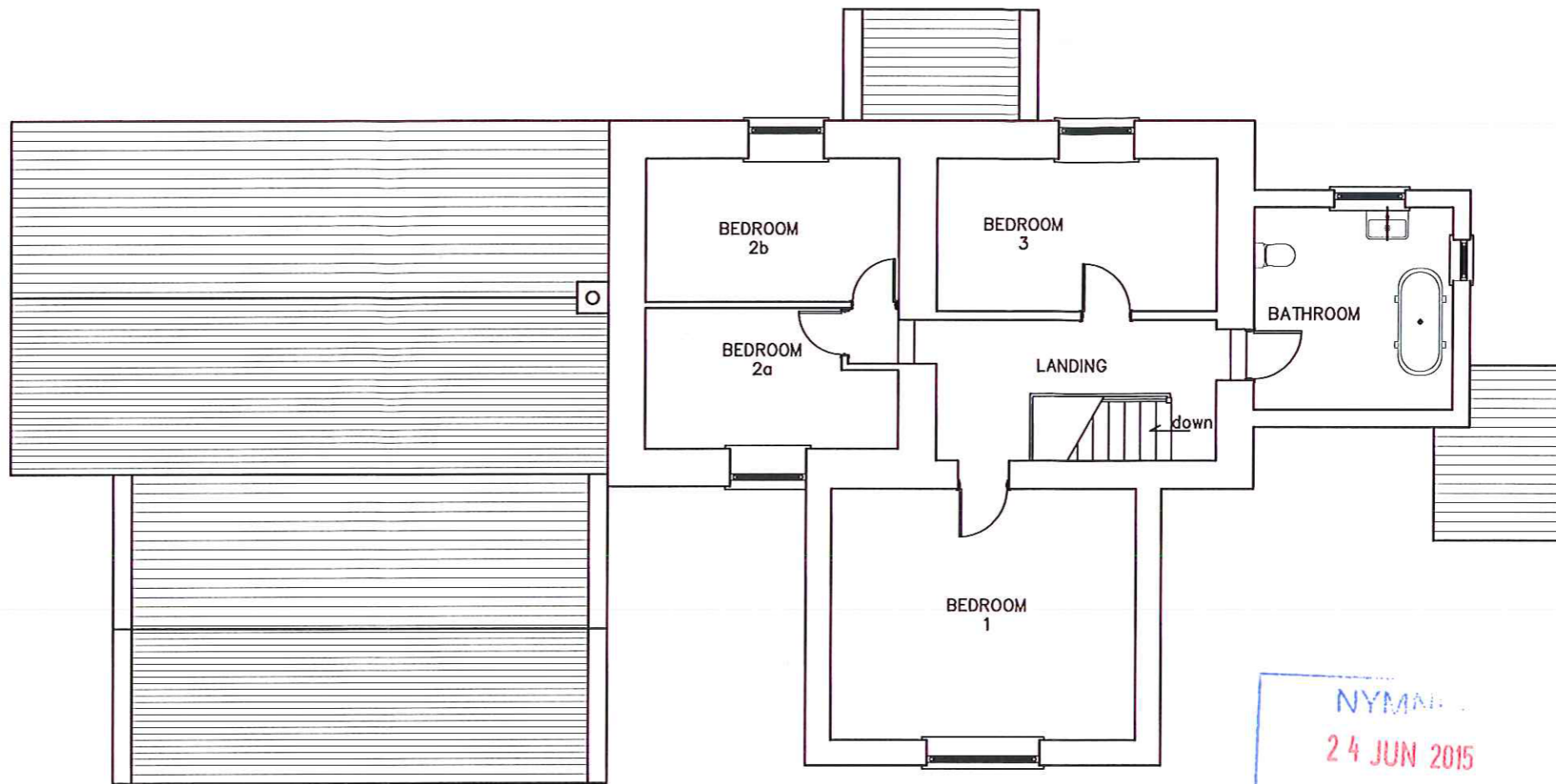

EXISTING FIRST FLOOR PLAN

NYMAN  
24 JUN 2015

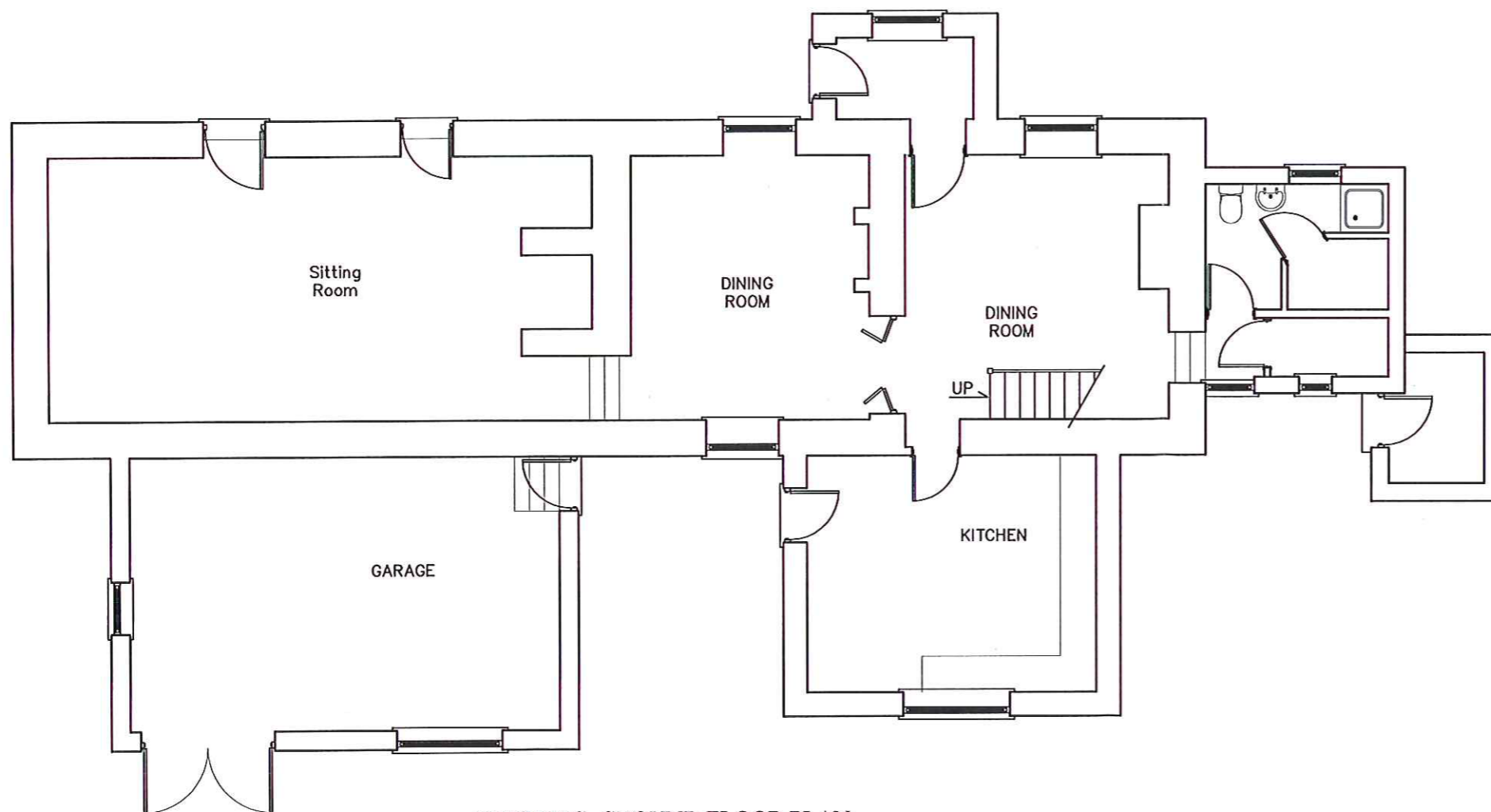

EXISTING GROUND FLOOR PLAN

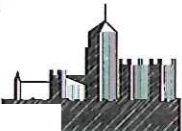
Rev	Date	Note
<p><b>Alan Vandome</b>            Architectural Consultant            1 College Square            Stokesley TS9 5DL</p> 		
<p>Project  <b>REDMIRE FARM</b>  <b>TRANMIRE</b>  <b>YO21 2BW</b></p> <p><b>TWO STOREY EXTENSION</b></p>		
<p>Title  <b>EXISTING HOUSE PLANS</b></p>		
Date	May 2015	Scale A3 - 1/100
Drawn	A V	Drawing No. P15.14(00)1

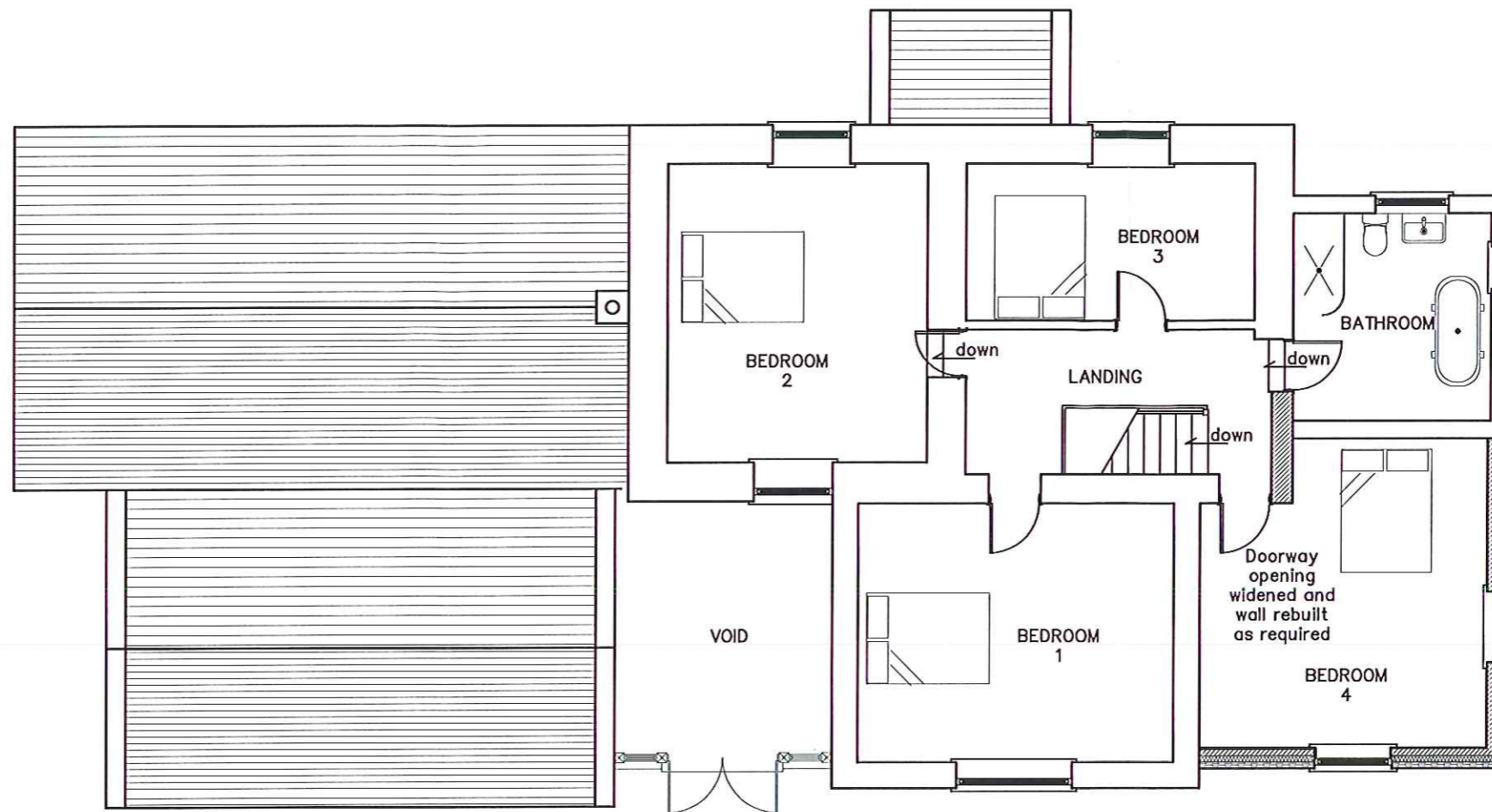

PROPOSED FIRST FLOOR PLAN

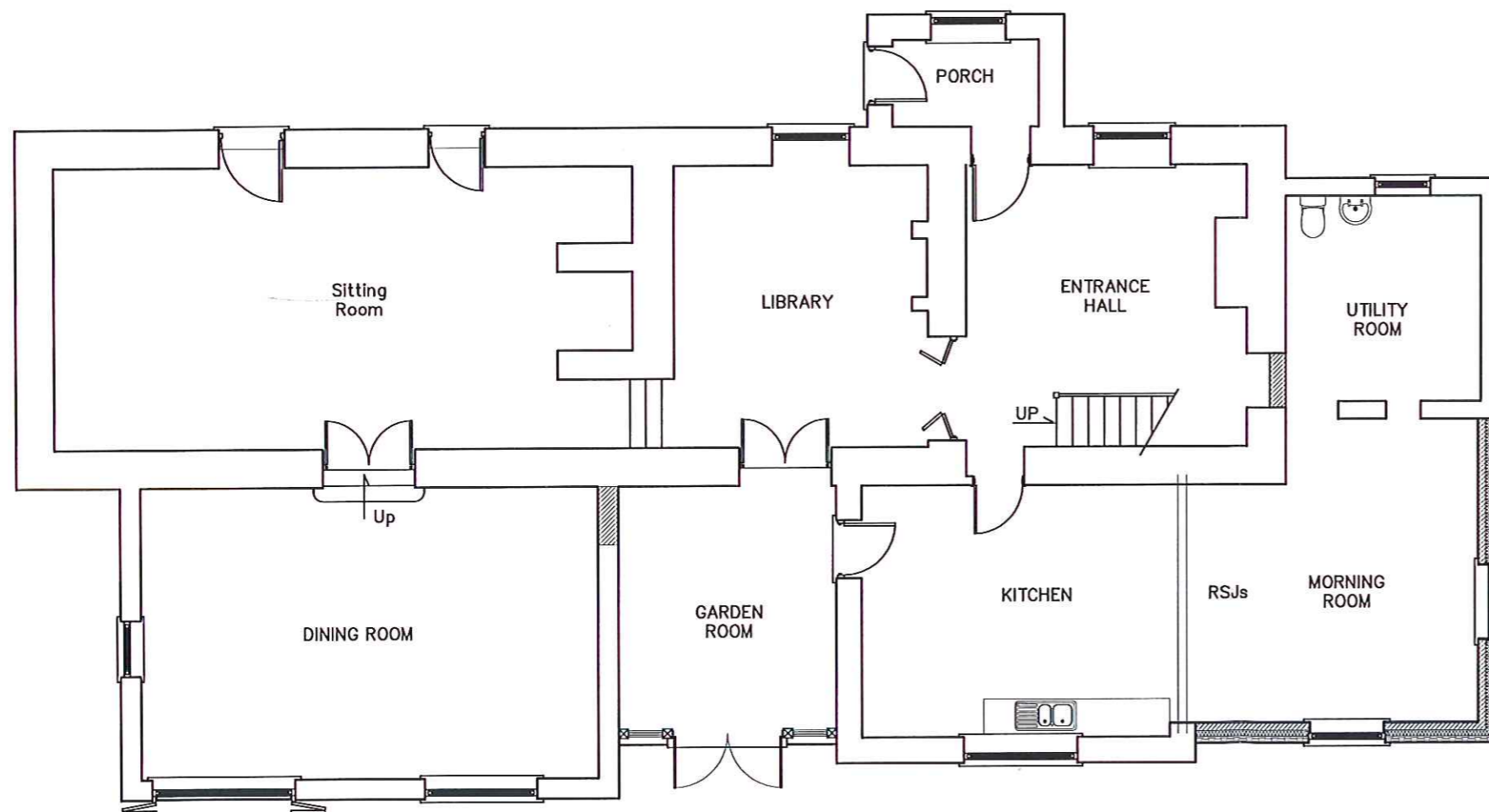

PROPOSED GROUND FLOOR PLAN

NYMME  
24 JUN 2015

Rev	Date	Note
-----	------	------

Alan Vandome  
 Architectural Consultant  
 1 College Square  
 Stokesley TS9 5DL  
 Tel: 01642 713222  
 Mob: 07546 031 298  
 alan.vandome@hotmail.com

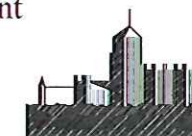

Project  
 REDMIRE FARM  
 TRANMIRE  
 YO21 2BW  
 TWO STOREY EXTENSION

Title  
 PROPOSED HOUSE PLANS

Date May 2015 Scale A3 - 1/100

Drawn A V Drawing No. P15.14(00)4



EXISTING SOUTH ELEVATION

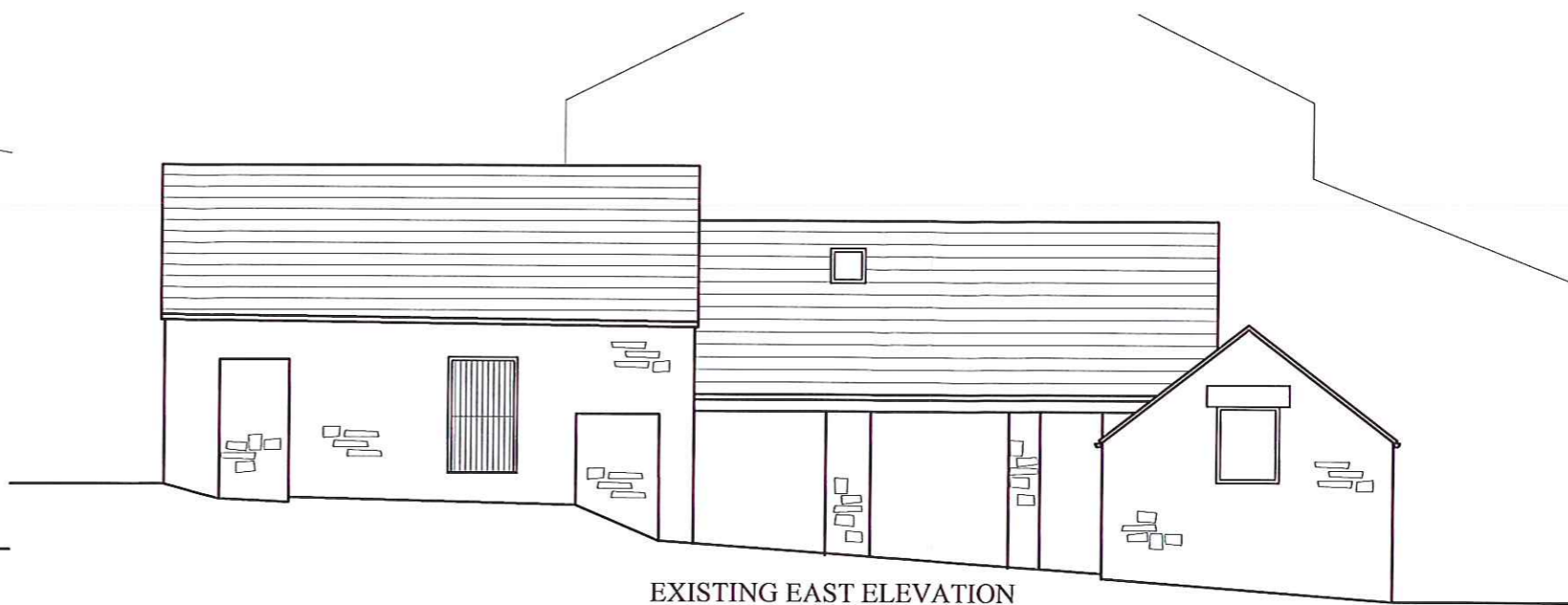

EXISTING EAST ELEVATION

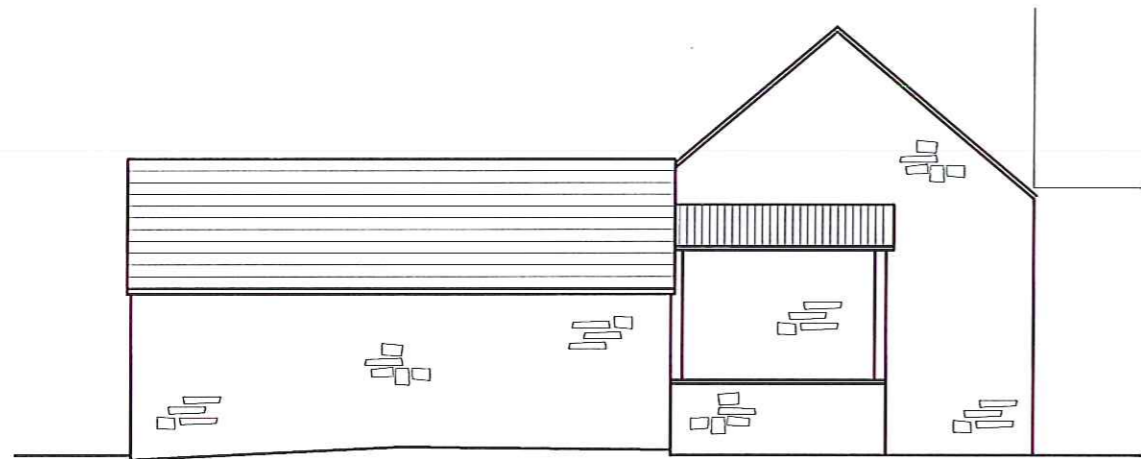

EXISTING NORTH ELEVATION

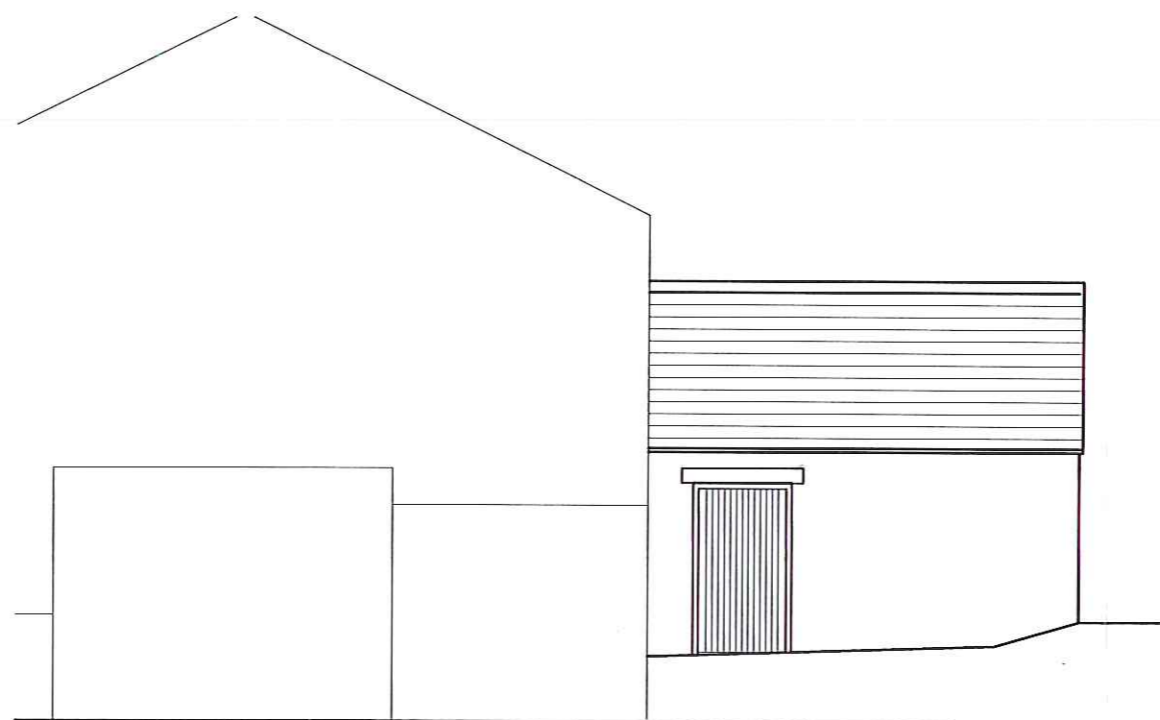

EXISTING WEST ELEVATION

24 JUN 2015

Rev	Date	Note
-----	------	------

**Alan Vandome**  
 Architectural Consultant  
 1 College Square  
 Stokesley TS9 5DL  
 Tel: 01642 713222  
 Mob: 07546 031 298  
 alan.vandome@hotmail.com

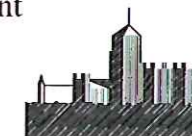

Project  
 REDMIRE FARM  
 TRANMIRE  
 YO21 2BW  
 CONVERSION OF STONE BARNs  
 TO GUEST ACCOMODATION

Title  
 EXISTING ELEVATIONS

Date May 2015 Scale A3 - 1/100

Drawn A V Drawing No. P15.14(21)1

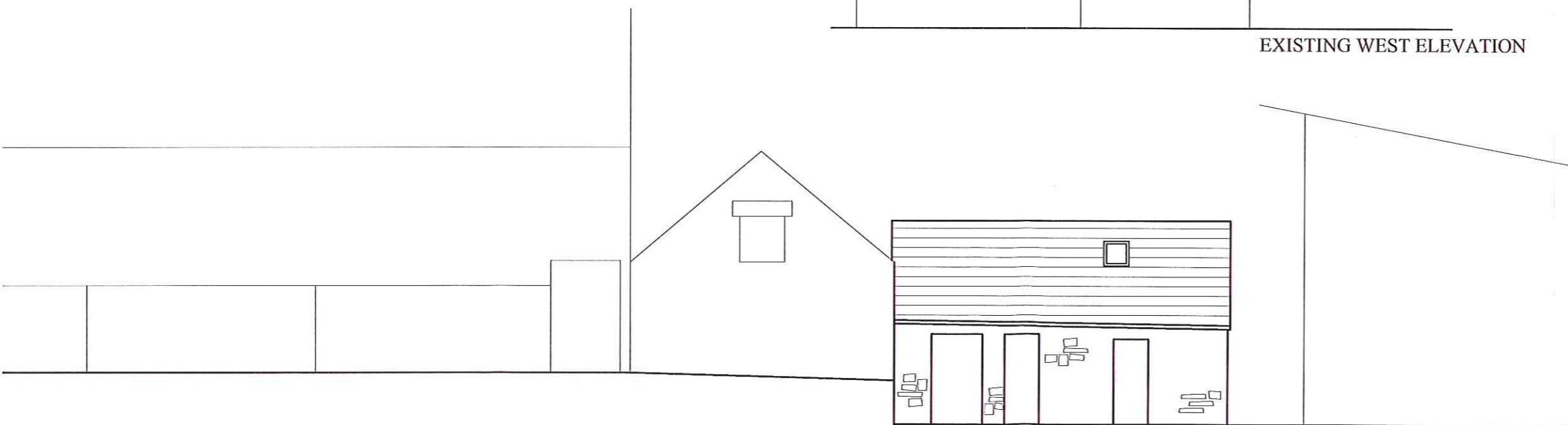

EXISTING SOUTH ELEVATION  
 (CLOSE VIEW)

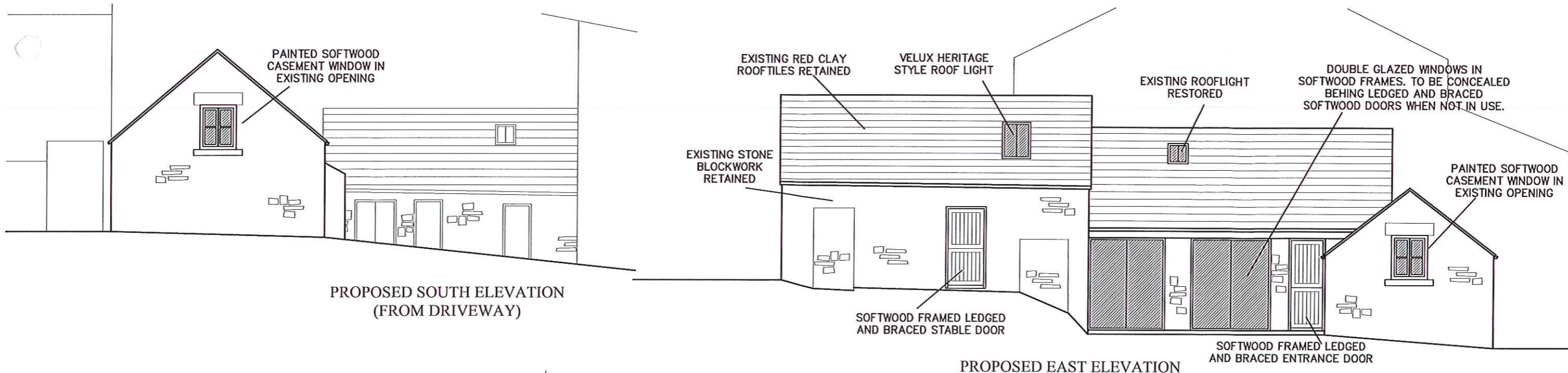

PROPOSED SOUTH ELEVATION  
(FROM DRIVEWAY)

PROPOSED EAST ELEVATION

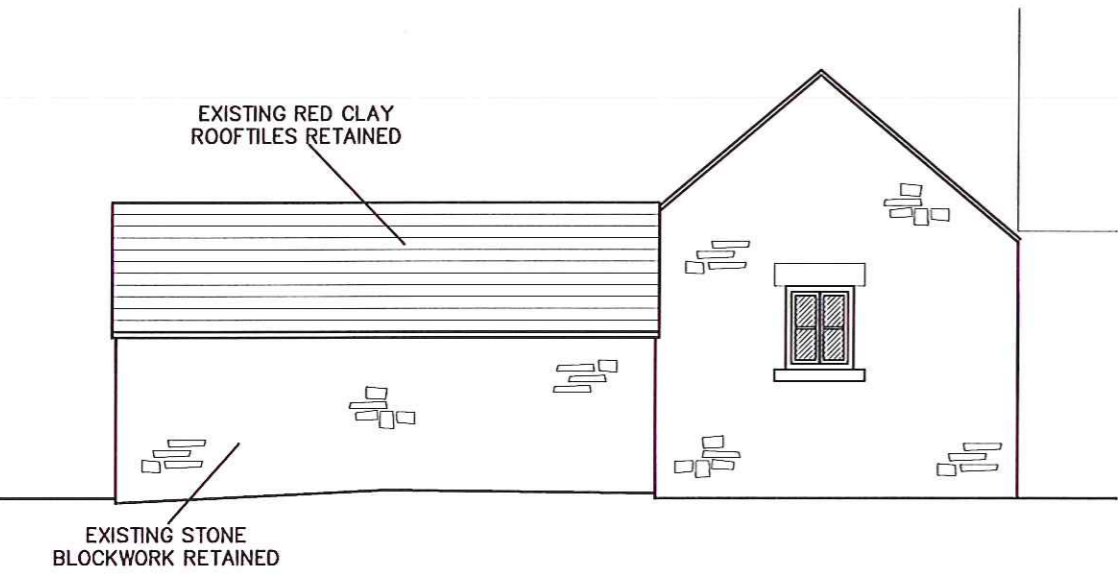

PROPOSED NORTH ELEVATION

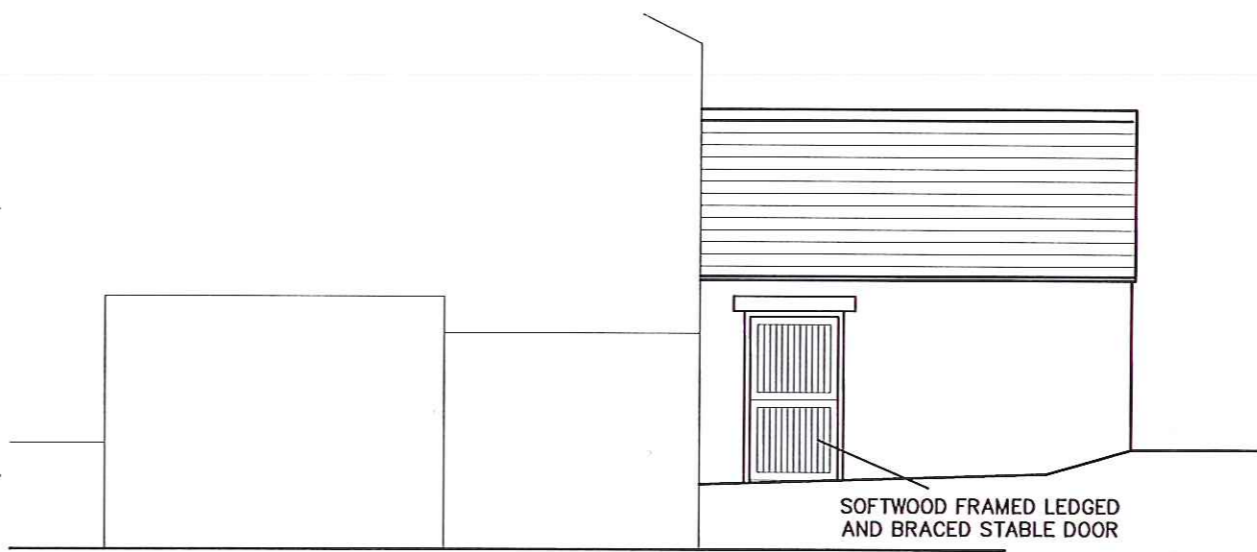

PROPOSED WEST ELEVATION

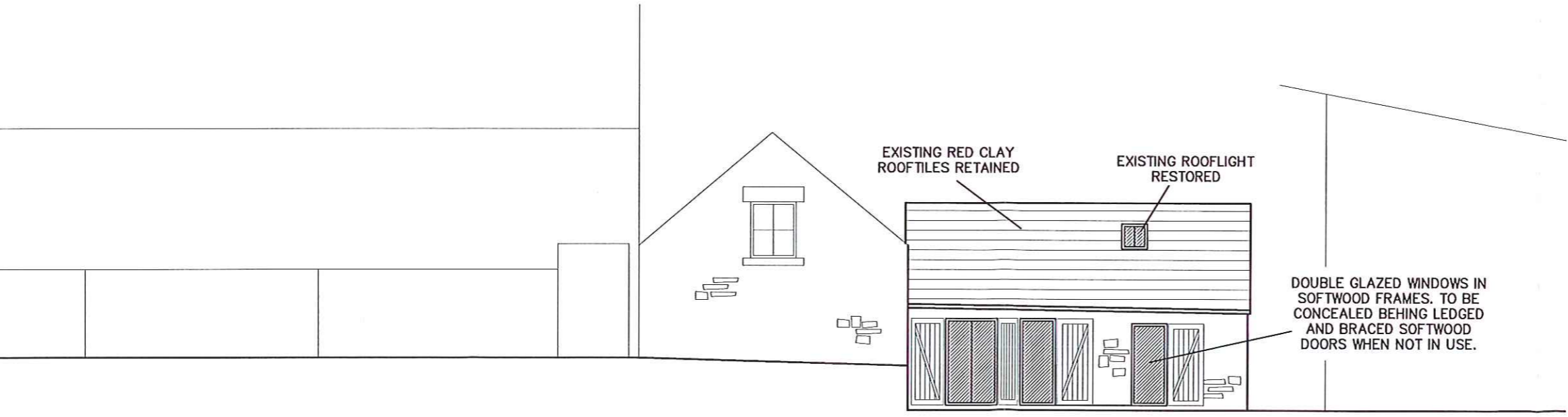

PROPOSED SOUTH ELEVATION  
(CLOSE VIEW FROM PATIO)

NYM  
24 JUN 2015

Rev	Date	Note
-----	------	------

**Alan Vandome**  
 Architectural Consultant  
 1 College Square  
 Stokesley TS9 5DL  
 Tel: 01642 713222  
 Mob: 07546 031 298  
 alan.vandome@hotmail.com

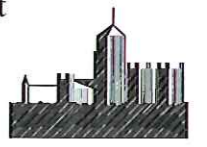

Project  
**REDMIRE FARM**  
**TRANMIRE**  
**YO21 2BW**  
 CONVERSION OF STONE BARN  
 TO GUEST ACCOMODATION

Title  
**PROPOSED ELEVATIONS**

Date May 2015 Scale A3 - 1/100

Drawn A V Drawing No. P15.14(21)2

NVMM  
24 JUN 2015



EXISTING SOUTH EAST ELEVATION



PROPOSED NORTH EAST ELEVATION

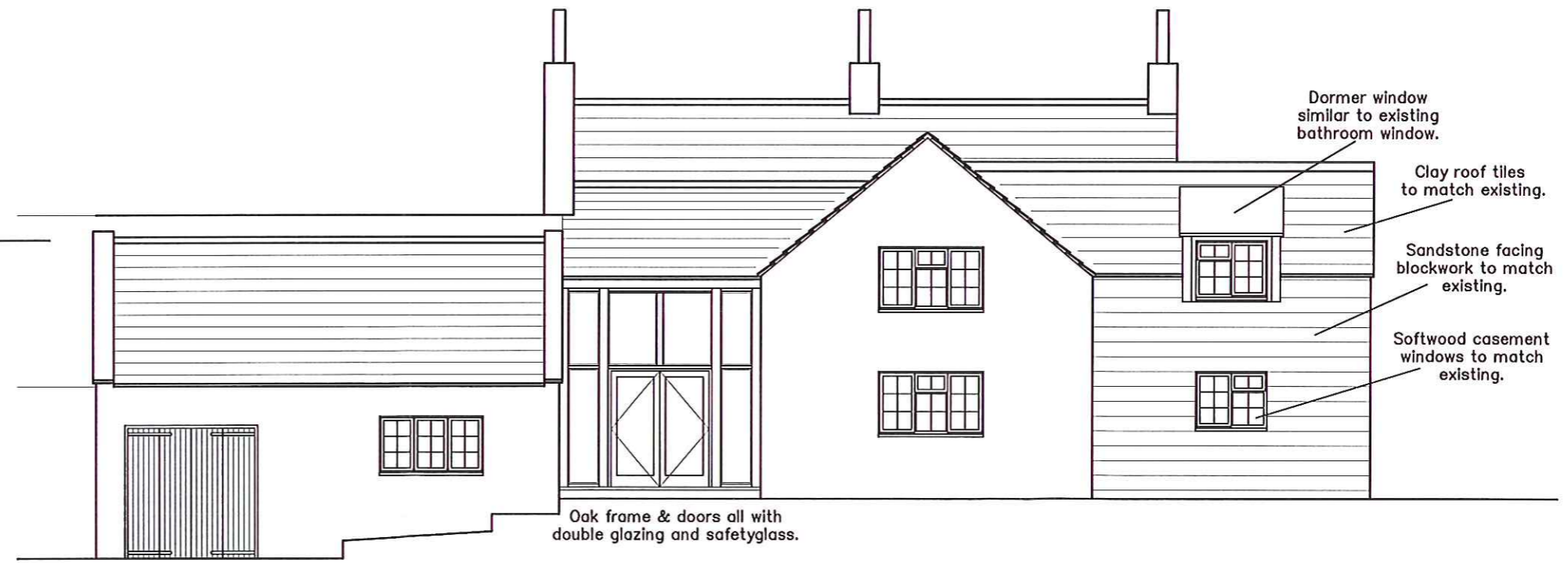

PROPOSED NORTH WEST ELEVATION



PROPOSED SOUTH WEST ELEVATION

Timber bi-fold doors kept closed when room is not in use.

Alan Vandome  
Architectural Consultant  
1 College Square  
Stokesley TS9 5DL  
Tel: 01642 713222  
Mob: 07546 031 298  
alan.vandome@hotmail.com



Project  
REDMIRE FARM  
TRANMIRE  
YO21 2BW  
TWO STOREY EXTENSION

Rev	Date	Note
Title PROPOSED HOUSE ELEVATIONS		
Date	May 2015	Scale A3 - 1/100
Drawn	A V	Drawing No. P15.14(21)4

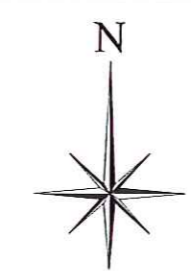
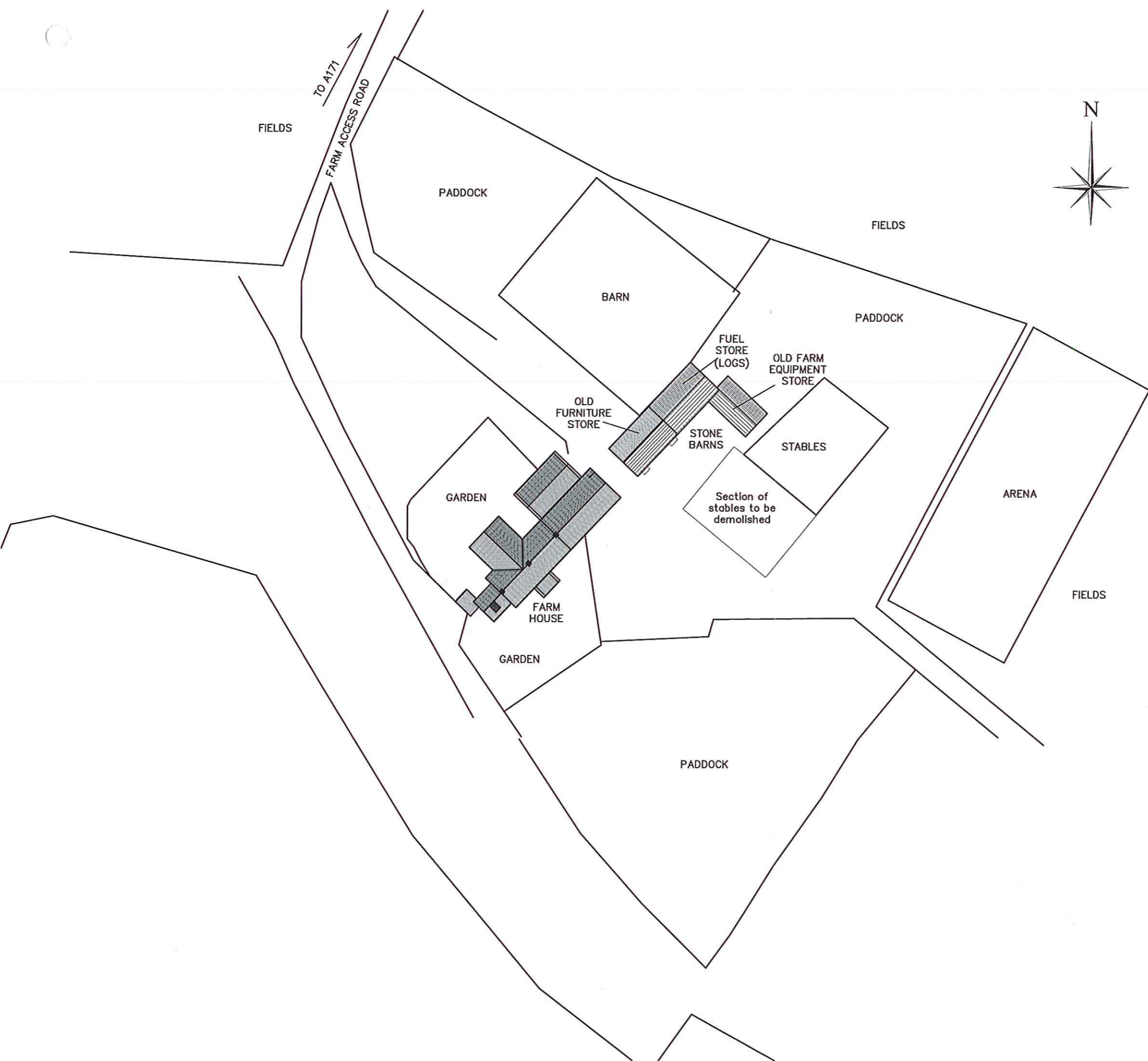

NYMIPA  
24 JUN 2015

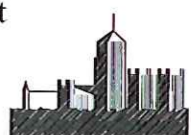
Rev	Date	Note
<p><b>Alan Vandome</b>            Architectural Consultant            1 College Square            Stokesley TS9 5DL            Tel: 01642 713222            Mob: 07546 031 298            alan.vandome@hotmail.com</p> 		
<p>Project            REDMIRE FARM            TRANMIRE            YO21 2BW</p> <p>CONVERSION OF STONE BARNS            TO GUEST ACCOMODATION            AND TWO STORY EXTENSION</p>		
<p>Title            EXISTING SITE PLAN</p>		
Date	May 2015	Scale A3 - 1/500
Drawn	A V	Drawing No. P15.14(9-1)



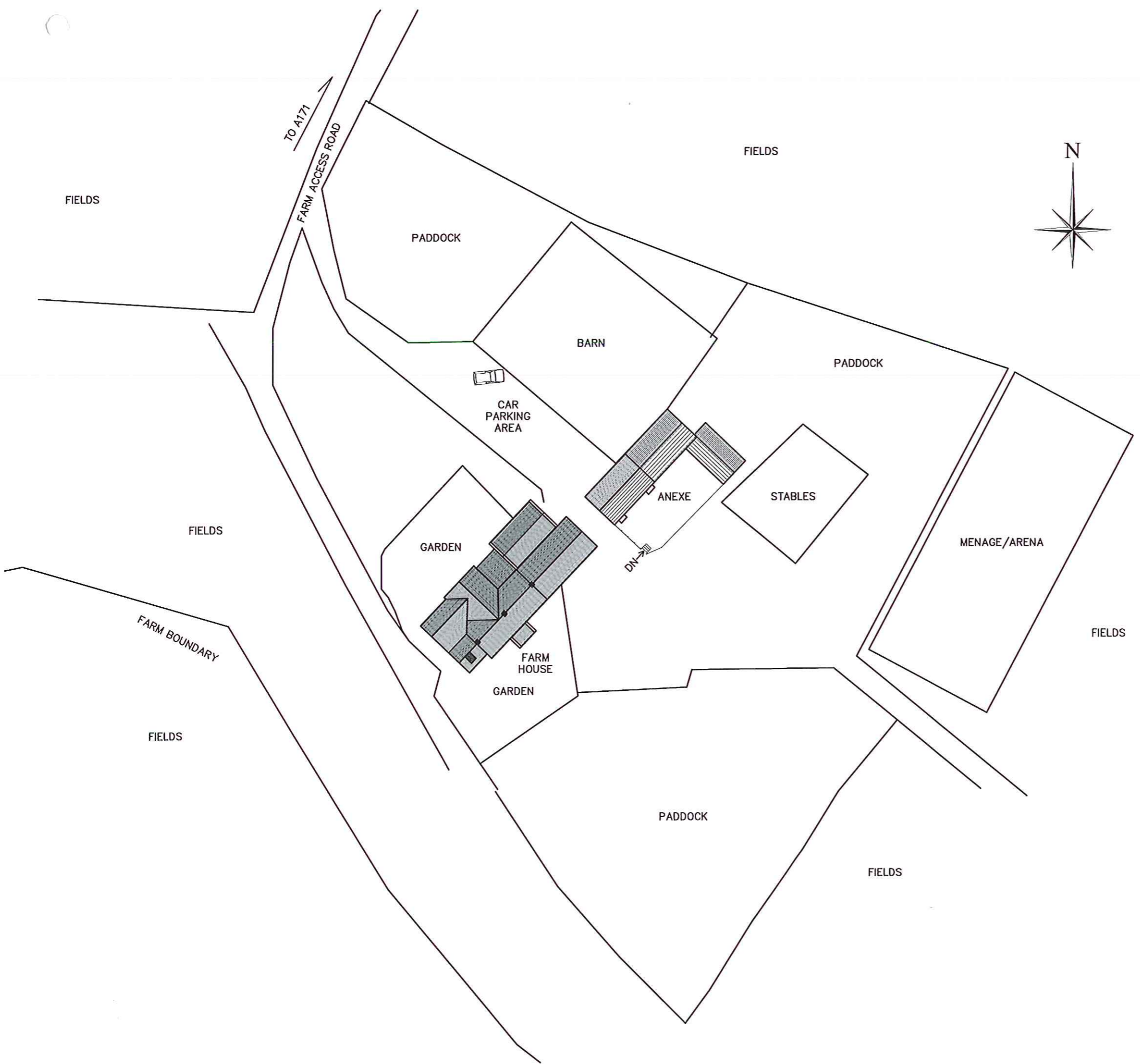

24 JUN 2015

Rev	Date	Note
-----	------	------

**Alan Vandome**  
 Architectural Consultant  
 1 College Square  
 Stokesley TS9 5DL  
 Tel: 01642 713222  
 Mob: 07546 031 298  
 alan.vandome@hotmail.com



Project  
**REDMIRE FARM**  
**TRANMIRE**  
**YO21 2BW**

**CONVERSION OF STONE BARNES**  
**TO GUEST ACCOMODATION**  
**AND TWO STORY EXTENSION**

Title  
**PROPOSED SITE PLAN**

Date May 2015	Scale A3 - 1/500
------------------	---------------------

Drawn A V	Drawing No. P15.14(9-2)
--------------	----------------------------