

Notes

A21. These notes are intended to a general design and specification. Where conflict of requirements exists the order of precedence shall be as shown in the specification. Otherwise the architect's provision shall govern.

A22. This drawing is to be read in conjunction with all other plans, elevations and sections drawings.

A23. Contractors to be noted. All dimensions to be checked on site by the contractor. Any discrepancies to be notified to the Engineer and before work is commenced.

No part of this drawing may be reproduced, stored in a retrieval system or transmitted in any form or by any means, without prior permission in writing from Bell Snoxell Building Consultants Ltd.

AMENDED

Notes

-9 OCT 2015

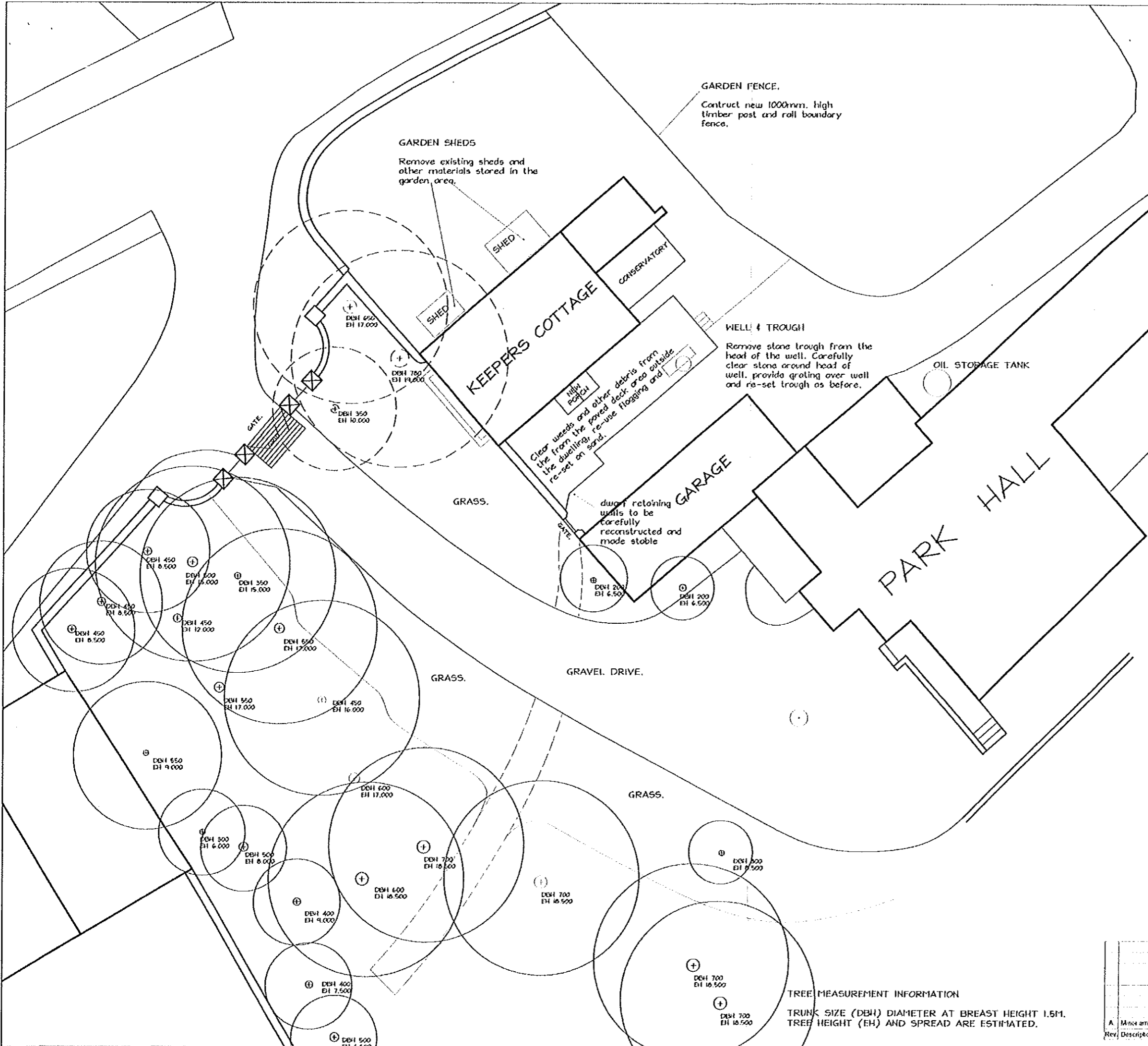

Bell Snoxell Building Consultants Ltd
the mark of property professionalism worldwide

RICS
Real Estate Institute of Surveyors

Bell Snoxell Building Consultants Ltd
Darclays Bank House
Eastgate Wharf

Project		
Proposed Refurbishment to The Keepers Cottage Park Hall, Aislaby, Whitby		
Client		
Mr. D. Dalglish		
Drawing Proposed Site Layout		
Date 25-6-15	Scale 1:200	
Drawn By AHT	Checked By LS	Approved By LS
Drawing Status Planning		
Job no 5104	Dwg no 07	Rev A

Rev	Description	Date	Chk
A	Minor amendments	25-9-15	