

Wendy Strangeway

From: Neil Duffield
Sent: 17 November 2015 09:03
To: 'Neil Duffield'; Planning
Cc: 'Karen Noble'
Subject: RE: PP-04456946 Owl Cottage Iburndale E10681-06 NYMNP 09_10_15
Attachments: image001.jpg; D10681-03F.pdf

FAO Helen Webster

Hi Helen,

Please see attached the amended scheme based on previous liaison.

I have also added a shed detail as required.

Hopefully the design will be acceptable and I look forward to your comment.

Kind regards

Neil

From: Neil Duffield
Sent: 09 October 2015 09:02
To: National Park
Cc: 'Karen Noble'
Subject: PP-04456946 Owl Cottage Iburndale E10681-06 NYMNP 09_10_15

FAO Helen Webster

Morning Helen,

Following recent comments regarding the current proposal our client has been considering options and may prefer to go for a glazed lean-to similar to the attached pictures.

We would hope this addressed your concerns as to the level of detail on the proposal.

Your thoughts would be appreciated.

Kind regards

Neil

The information contained in this email is intended only for the person or entity to whom it is addressed and may contain confidential and/or privileged material. If you have received this email in error please note that any review, retransmission, copying, dissemination or other use of, or taking of any action in reliance upon its contents is prohibited. If you are not an intended recipient please delete the material from any computer that may have it and contact BHD Partnership IT Personnel, thank you for your co-operation.

The contents of an attachment to this email may contain software viruses which could damage your computer system. We cannot accept liability for any damage which you sustain as a result of software viruses, you should carry out your own virus checks before opening any attachment.

BHD Partnership, Airy Hill Manor, Whitby, North Yorkshire, YO21 1QB

Do not scale from this drawing, only figured dimensions are to be taken from this drawing.
 The contractor must verify all dimensions on site before commencing any work or shop drawings.
 The contractor must report any discrepancies before commencing work. If this drawing exceeds the quantities taken in any way, the technician is to be informed before work is initiated.
 Work within the construction (design and management) regulations 1994 is not to start until a health & safety plan has been produced. This drawing is copyright and must not be reproduced without consent of BHD Partnership Ltd.

AMENDED

Notes

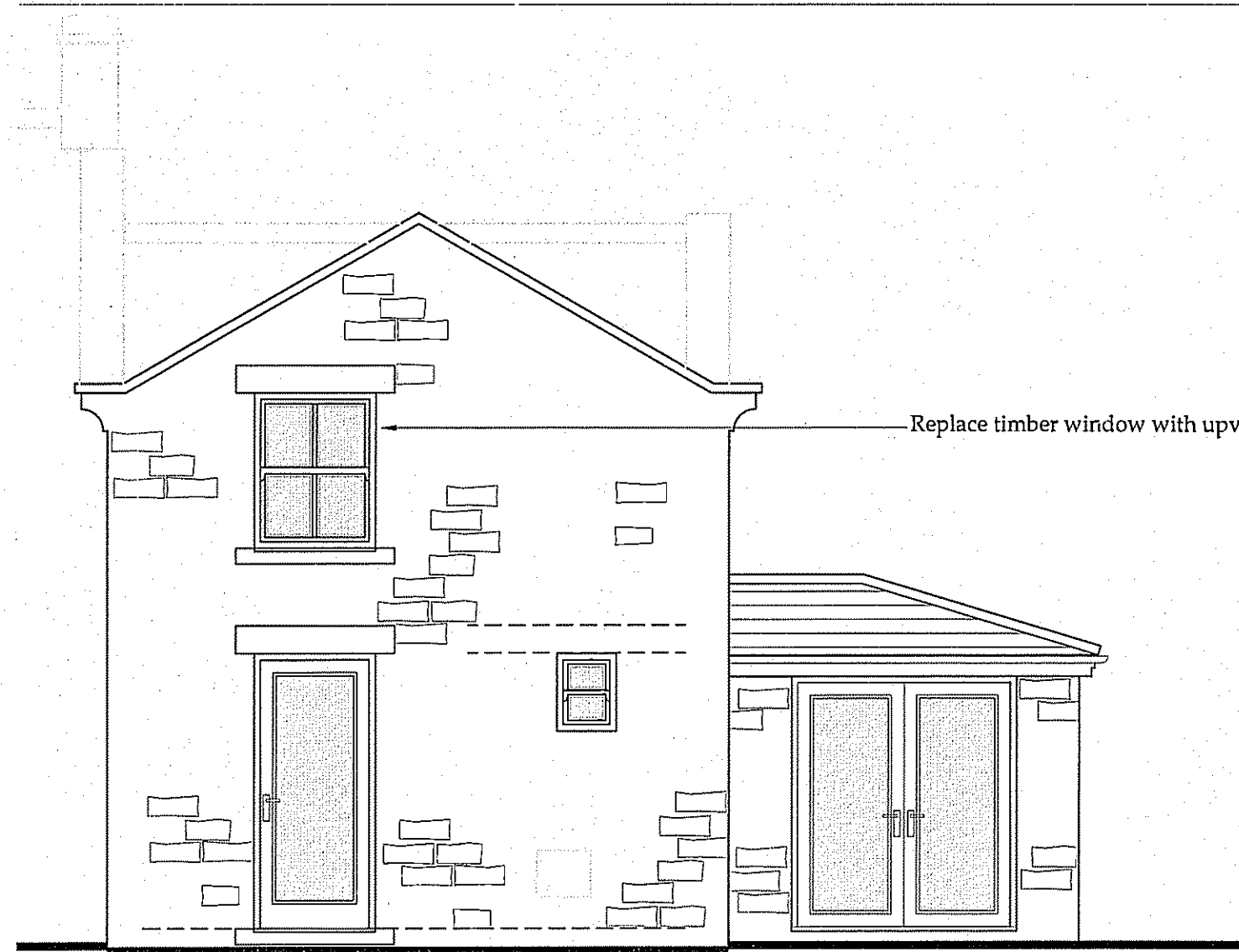
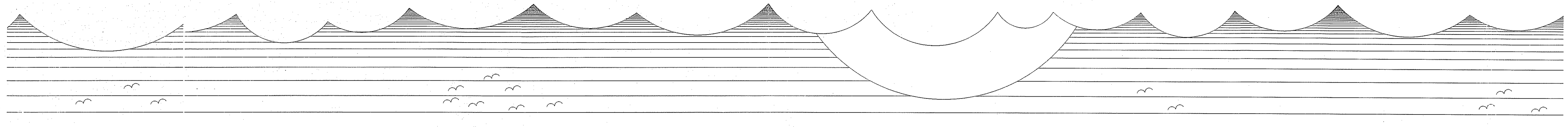

Proposed Rear Elevation
 SCALE: 1:50



Proposed Side Elevation
 SCALE: 1:50



Proposed Front Elevation
 SCALE: 1:50

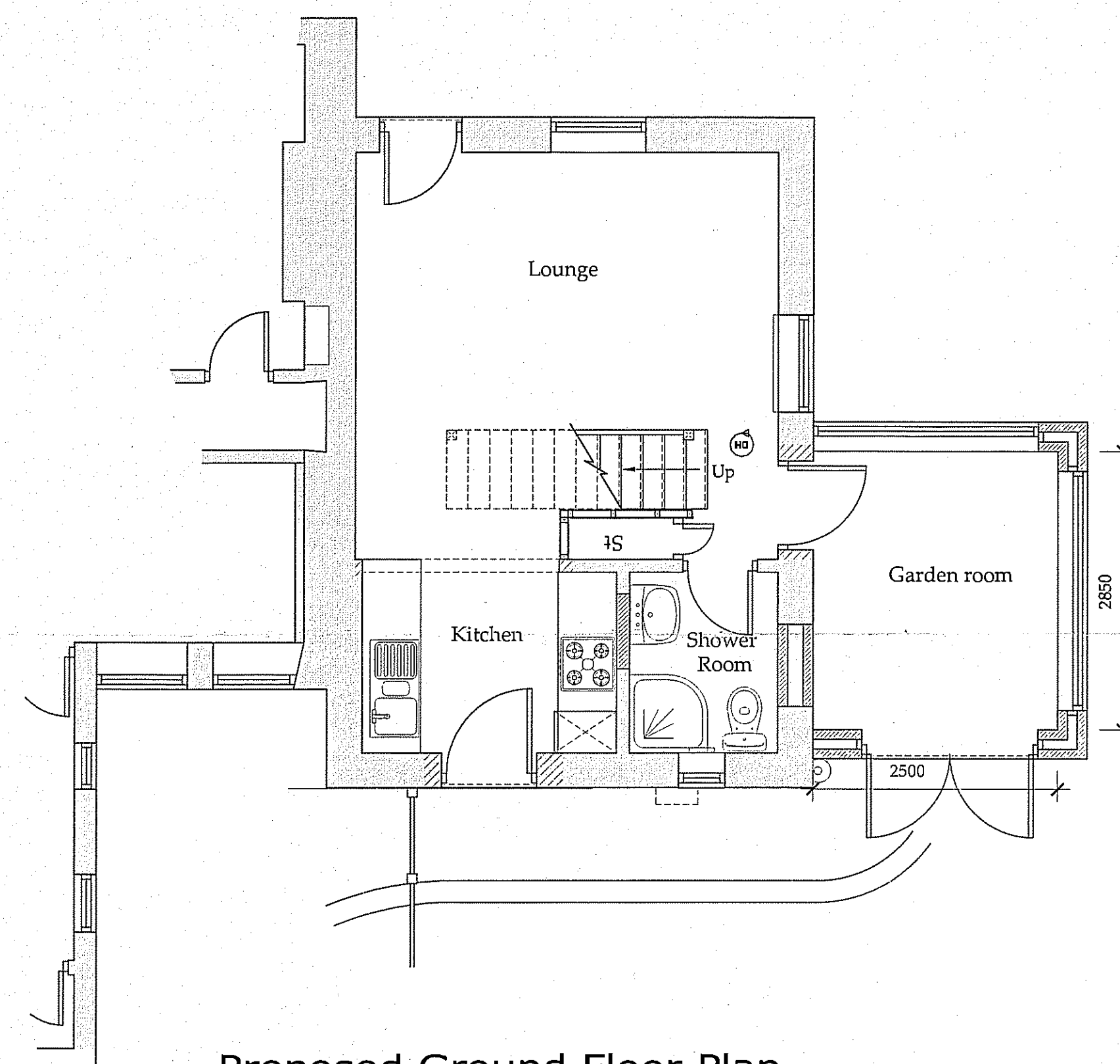

Proposed Ground Floor Plan
 SCALE: 1:50

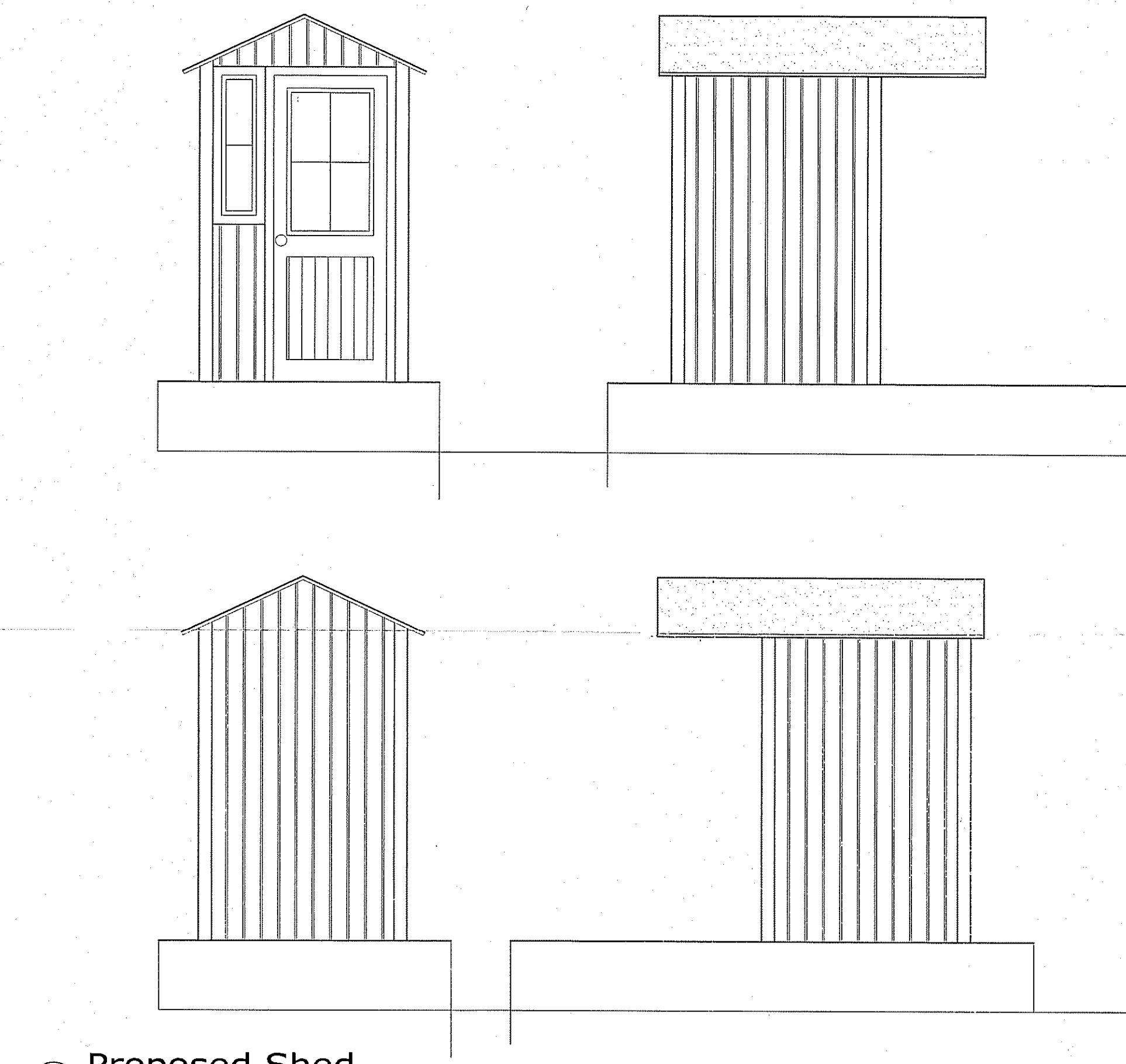

Proposed Shed
 SCALE: 1:25

PROVISIONAL
 Drawing for initial comment only
 Further details to be agreed

REV	DATE	BY	AMENDMENT
F	16/11/15	NID	Shed added
E	05/11/15	CE	Amended to suit client comments
D	05/11/15	CE	Altered to suit client
C	28/08/15	NID	Client changes
B	27/08/15	CE	Amended to suit clients
A	26/08/15	CE	Issued For Client Comment

bhd
 partnership
 Architecture + Engineering
 Airy Hill Manor, Waterstead Lane,
 Whitby, N. Yorks. YO21 1QB.

CLIENT: Ms K Noble
 PROJECT: Owl Cottage, 4a The Cliff, Iburndale, Sleights

DRAWING STATUS: Preliminary
 DRAWN: C Eynon
 CHECKED: N. Duffield

SCALE & SIZE: 1:50 @ A1
 DATE: 26/08/15

DRAWING No: D10681-03
 REV: F

17 NOV 2015