

Chesnut House

STREET VIEW

21 OCT 2015

ACTUAL ROOF HEIGHT TO BE RAISED 200mm
AND THE EXTRA OVERALL HEIGHT (400mm) GAINED
BY EXCAVATION OF THE SLOPING LAND

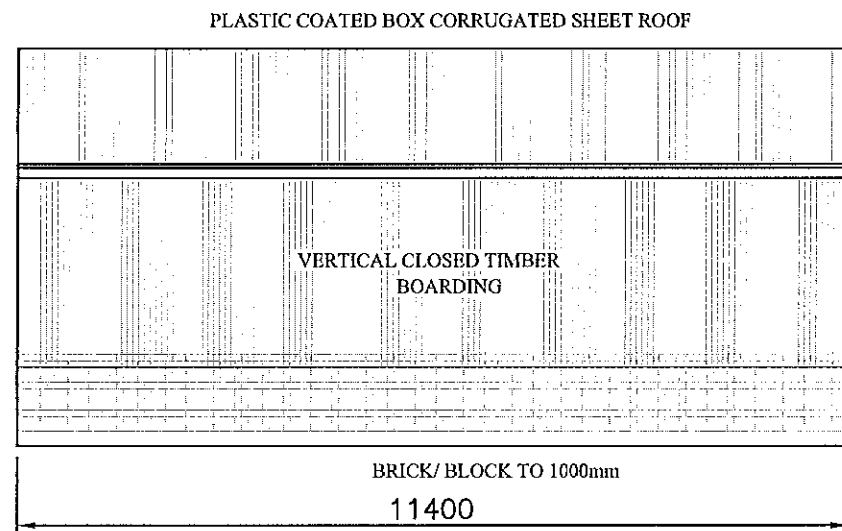

PLASTIC COATED BOX CORRUGATED SHEET ROOF

VERTICAL CLOSED TIMBER BOARDING

BRICK/ BLOCK TO 1000mm
11400

END ELEVATION (Typical)

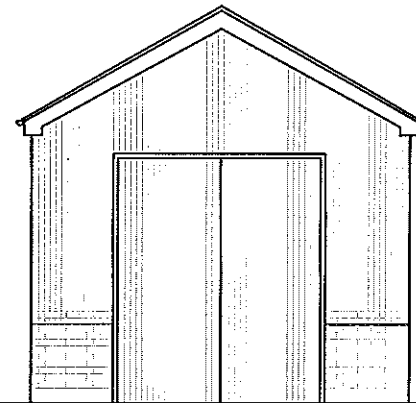

AS STANDARD END ELEVATION WITH TIMBER DOOR
FRONT VIEW

PROPOSED GARAGE

AMENDED

Notes

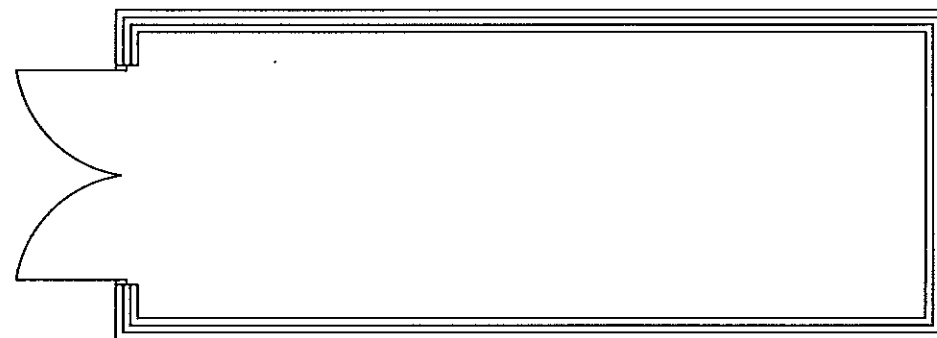

SECTIONAL PLAN

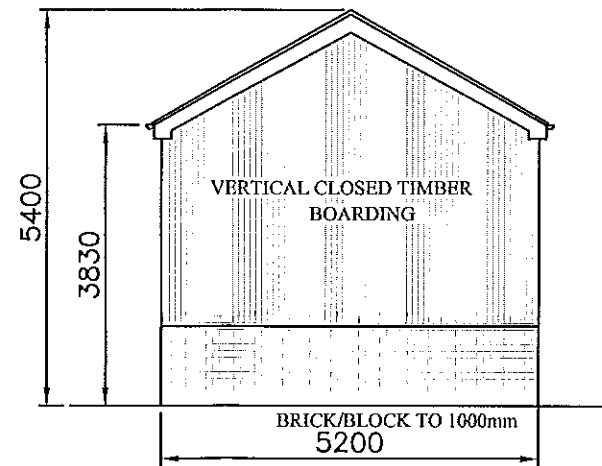

VERTICAL CLOSED TIMBER BOARDING

5400

3830

BRICK/BLOCK TO 1000mm
5200

REAR VIEW

ALL dimensions MUST be checked on site prior to works commencing. Variations in squareness, depth of plaster etc. must be checked for. Where new walls are shown as aligned with existing walls, this must be checked by the physical removal of brickwork and or plaster to establish the actual position of the wall being attached to.

THIS DRAWING IS FOR THE PURPOSE OF OBTAINING PLANNING OR BUILDING REGULATIONS APPROVAL ONLY

NOTES		DESCRIPTION			
ALL BOUNDARY WALLS REMOVED FOR CLARITY		Demolition substandard garage and reconstruct using modern but traditional materials			
B. Proposed garage lowered to meet original height statement.		NAME AND ADDRESS			
Brick frontage & R/H side where visible.		Mr K Cochran			
Vertical closed boarding replacing shiplap		Chesnut House			
		Egton			
		YO21 1TZ			
SCALE	DATE	DRAWING NUMBER	SHEET	REVISION	
1:100	Aug 2015	KC2015	2 of 2	B	