

Remove stove +
flue pipe.

section A.

Brick
up opening

Repair External walling.
structurally

Supply and
fit stairs

UP.
↓

plasterboard + skim ceiling

wet
Room

New floor throughout, incorporating
New drainage to suit wet room
layout.

Lintels over - Replaced
concrete.

wall behind door using 18mm
breathable membrane, 18mm Marine
Plywood, 100 x 50 mm studwork, 100mm
Kingspan insulation, 15mm plasterboard
+ skim

Replace all windows
and doors. Existing w/c
doors to be replaced but fixed
to retain original character.

15 SEP 2015

1:25
ground floor Plan

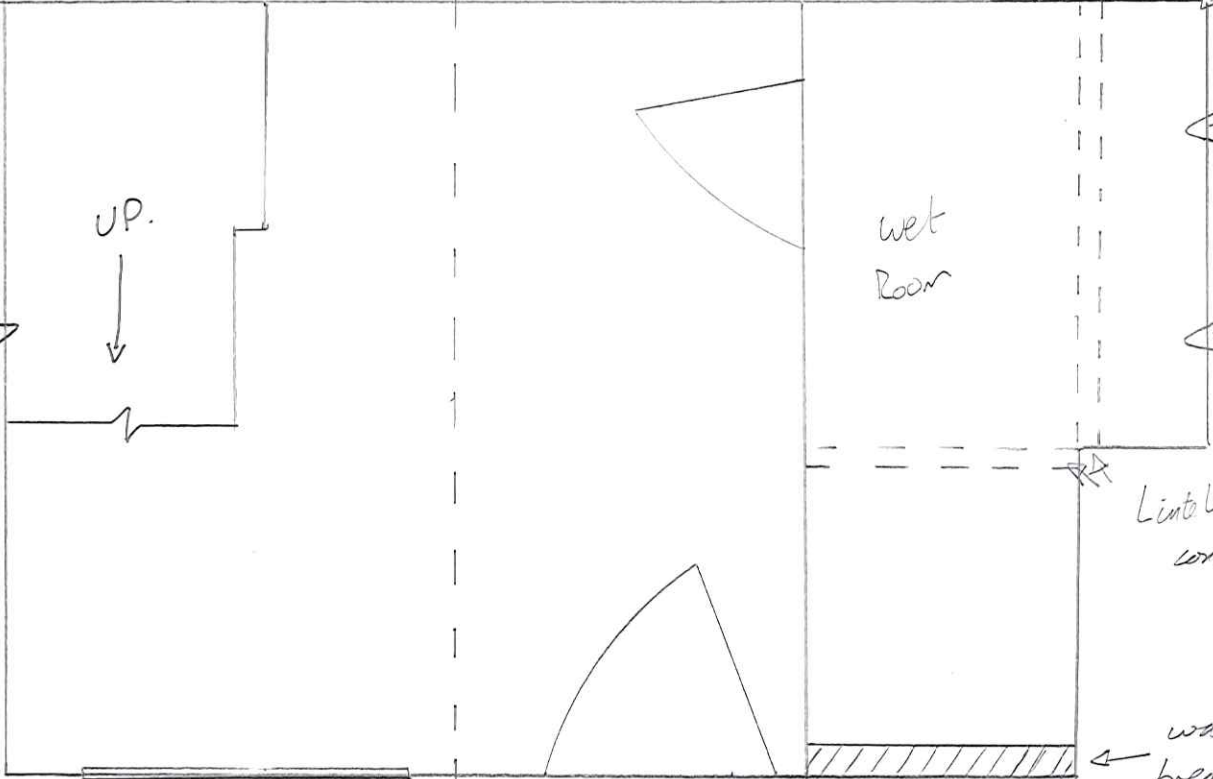

1st floor plan

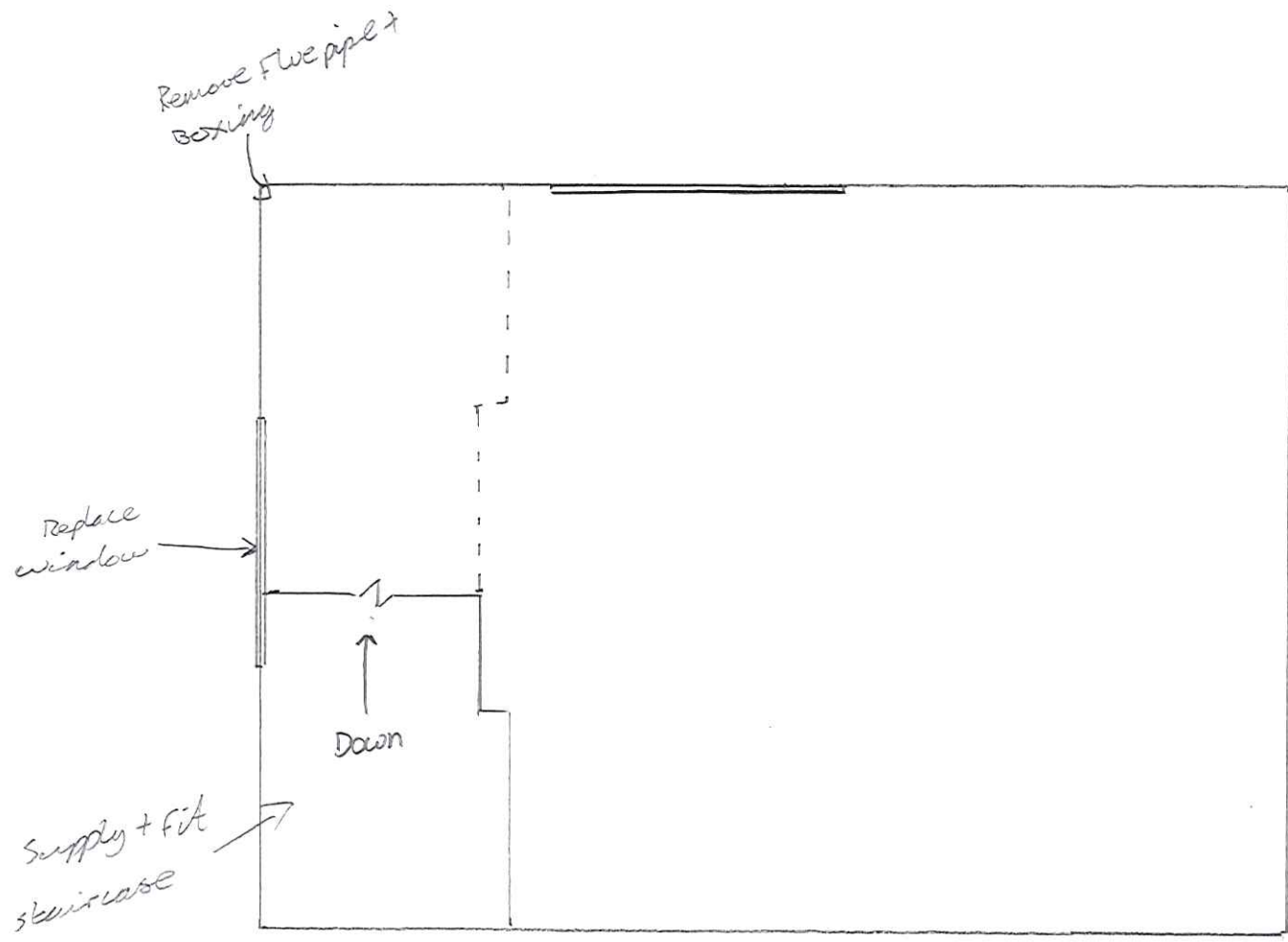

NYMAN O.
15 SEP 2015

1:25

1:20

Section A.

15 SEP 2015

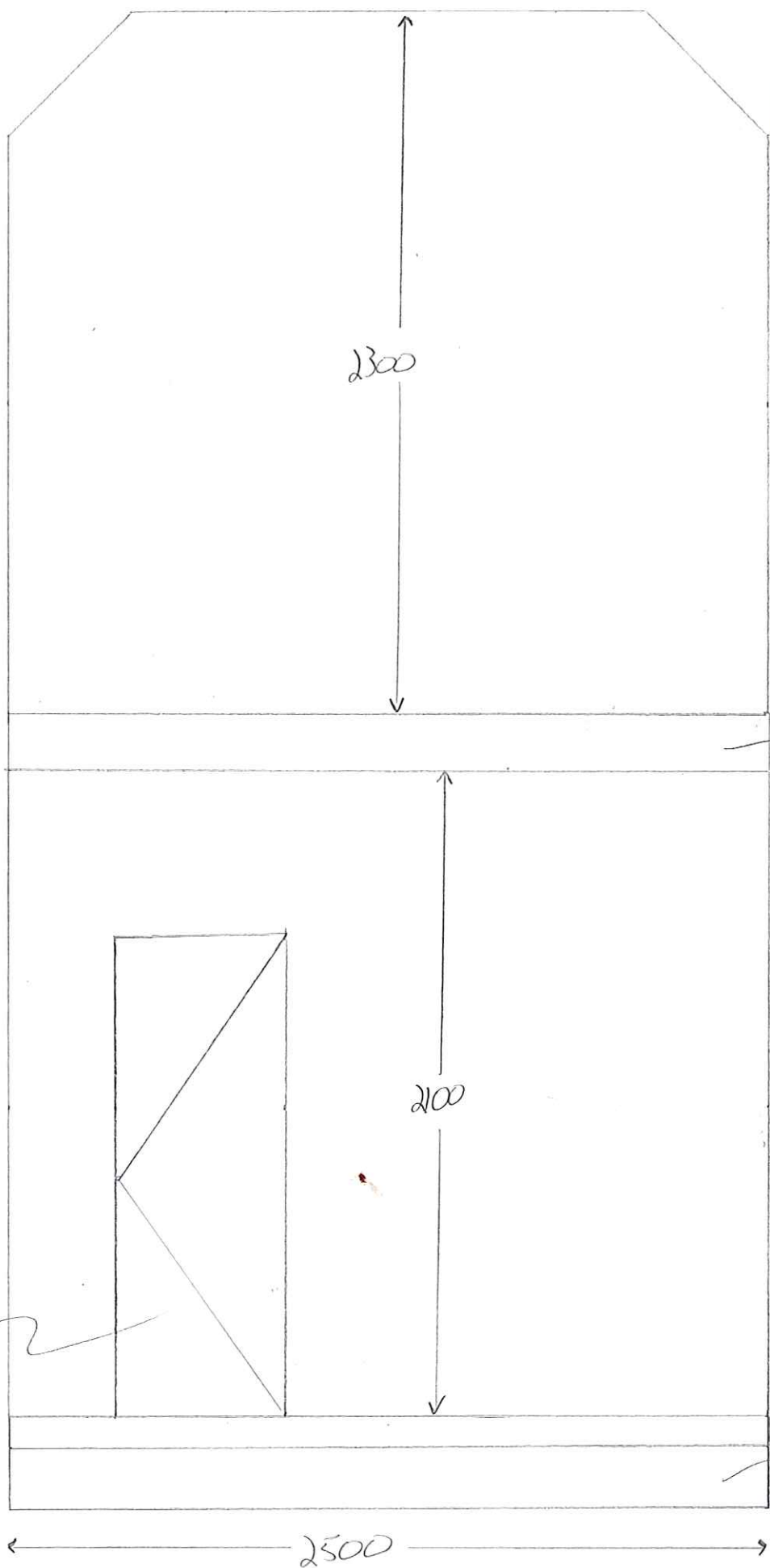

2300

2100

2500

180 mm floor
is to remain

replacement
personnel
not to
be
existing.

100 mm
concrete floor
laid on 200 mm
crushed limestone