

Wendy Strangeway

From: Neil Duffield
Sent: 18 November 2015 15:37
To: Planning
Cc: 'Beth Grason'
Subject: 8 Prospect Fields Hawsker E10837-03 nymnp parking 18_11_15
Attachments: image002.jpg; D10837-03C.pdf

FAO Helen Webster

18 NOV 2015

CK

Hi Helen,

Following the concerns raised by the Highway Authority I attach a copy of drawing D10837-03C showing an extended drive width.

I trust this is acceptable and you will contact me if any further details are required.

Kind regards

Neil

AMENDED
Notes

The information contained in this email is intended only for the person or entity to whom it is addressed and may contain confidential and/or privileged material. If you have received this email in error please note that any review, retransmission, copying, dissemination or other use of, or taking of any action in reliance upon its contents is prohibited. If you are not an intended recipient please delete the material from any computer that may have it and contact BHD Partnership IT Personnel, thank you for your co-operation.

The contents of an attachment to this email may contain software viruses which could damage your computer system. We cannot accept liability for any damage which you sustain as a result of software viruses, you should carry out your own virus checks before opening any attachment.

BHD Partnership, Airy Hill Manor, Whitby, North Yorkshire, YO21 1QB

Do not scale from this drawing, only figured dimensions are to be taken from this drawing.
 The contractor must verify all dimensions on site before commencing any work or shop drawings.
 The contractor must report any discrepancies before commencing work. If this drawing exceeds the quantities taken in any way, the technician is to be informed before work is initiated.
 Work within the construction (design and management) regulations 2015 is not to start until a health & safety plan has been produced. This drawing is copyright and must not be reproduced without consent of BHD Partnership Ltd.

AMENDED
 Notes

REV	DATE	BY	AMENDMENT
C	18/11/15	NID	extended parking
B	01/10/15	CE	Altered to suit clients
A	03/09/15	CE	Issued for Approval

bhd
 partnership
 Architecture + Engineering
 Airy Hill Manor, Waterstead Lane,
 Whitby, N. Yorks. YO21 1QB.

CLIENT: Mr C Knight & Ms B Grayson

PROJECT: 8 Prospect Fields
 Hawsker

Drawing: Proposed Plans
 and Elevations

DRAWING STATUS: Preliminary

DRAWN: C Eynon CHECKED: N I Duffield

SCALE @ SIZE: 1:50 & 1:100 @ A1 DATE: 28/08/15

DRAWING No: D10837-03 REV: C

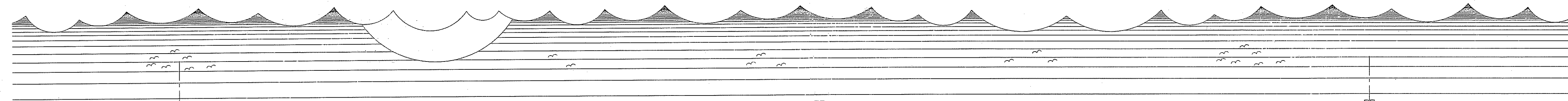

Front Elevation
 Scale 1:100

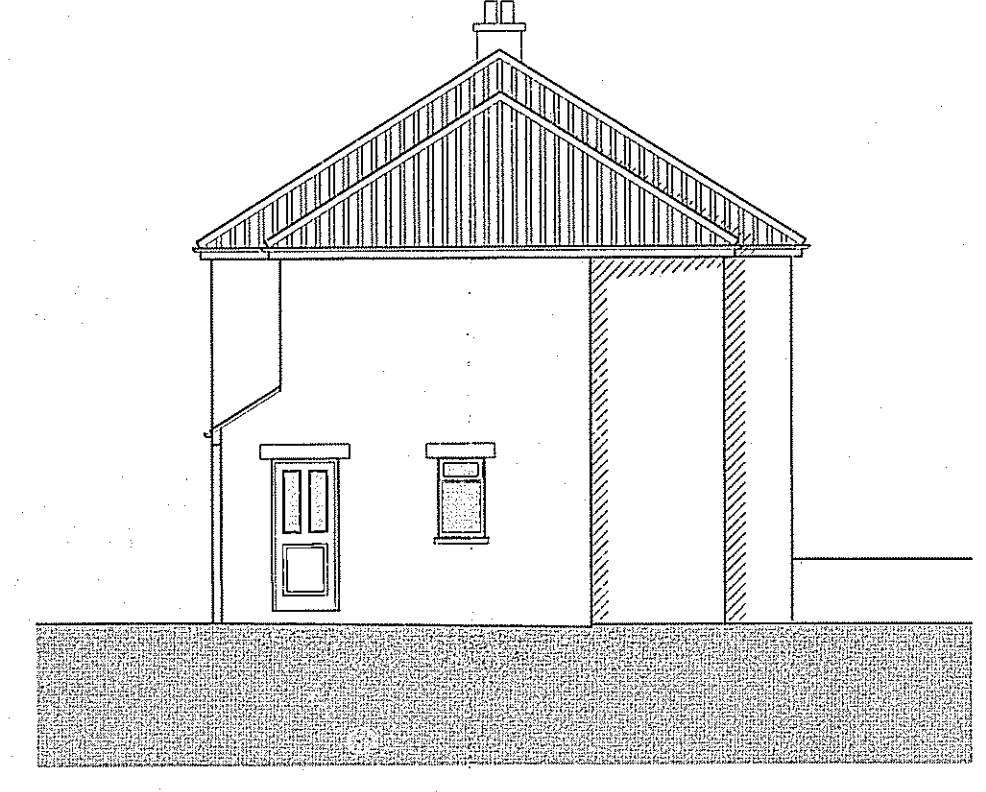

Side Elevation
 Scale 1:100



Rear Elevation
 Scale 1:100

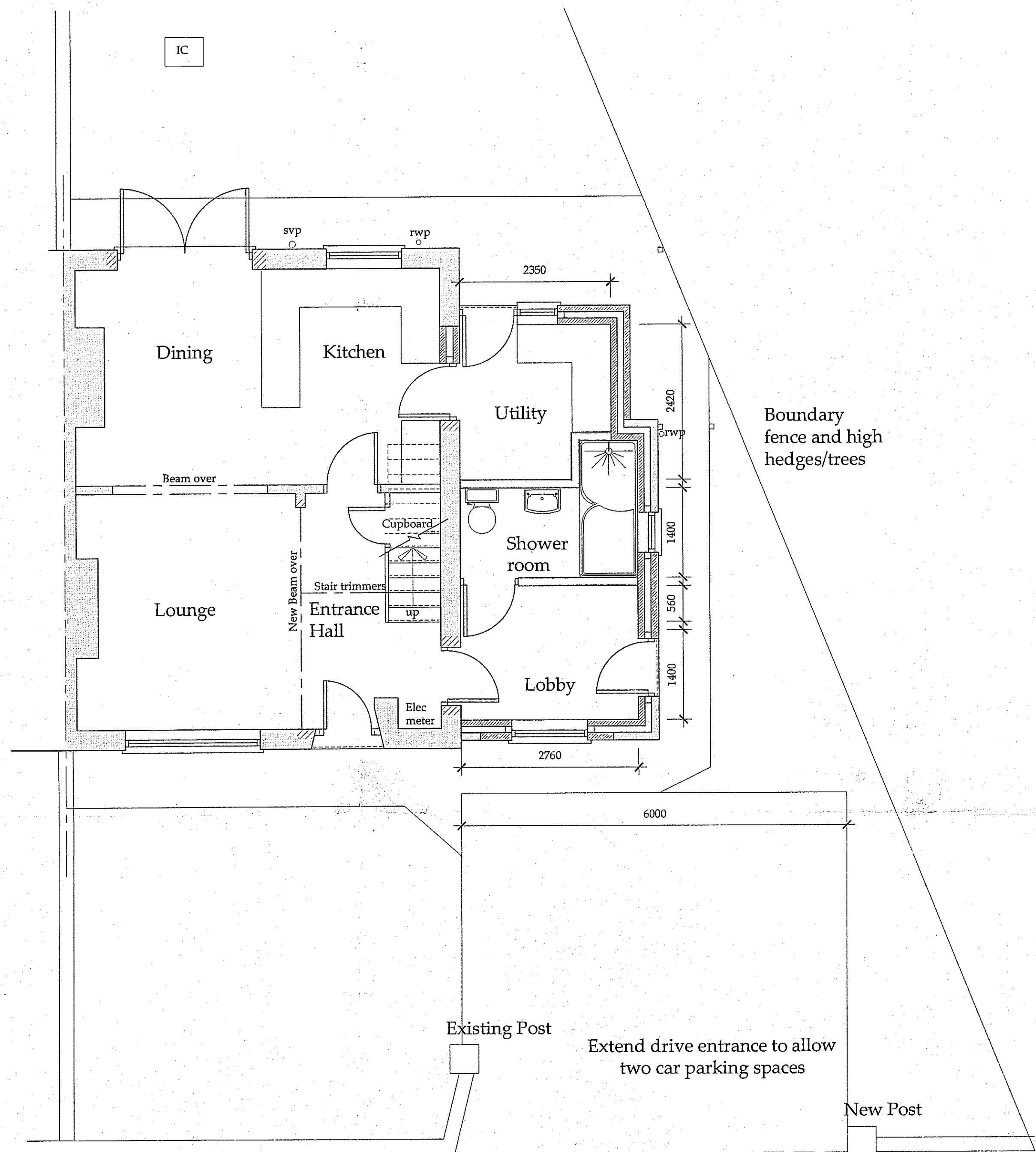

Ground Floor Plan
 Scale 1:50

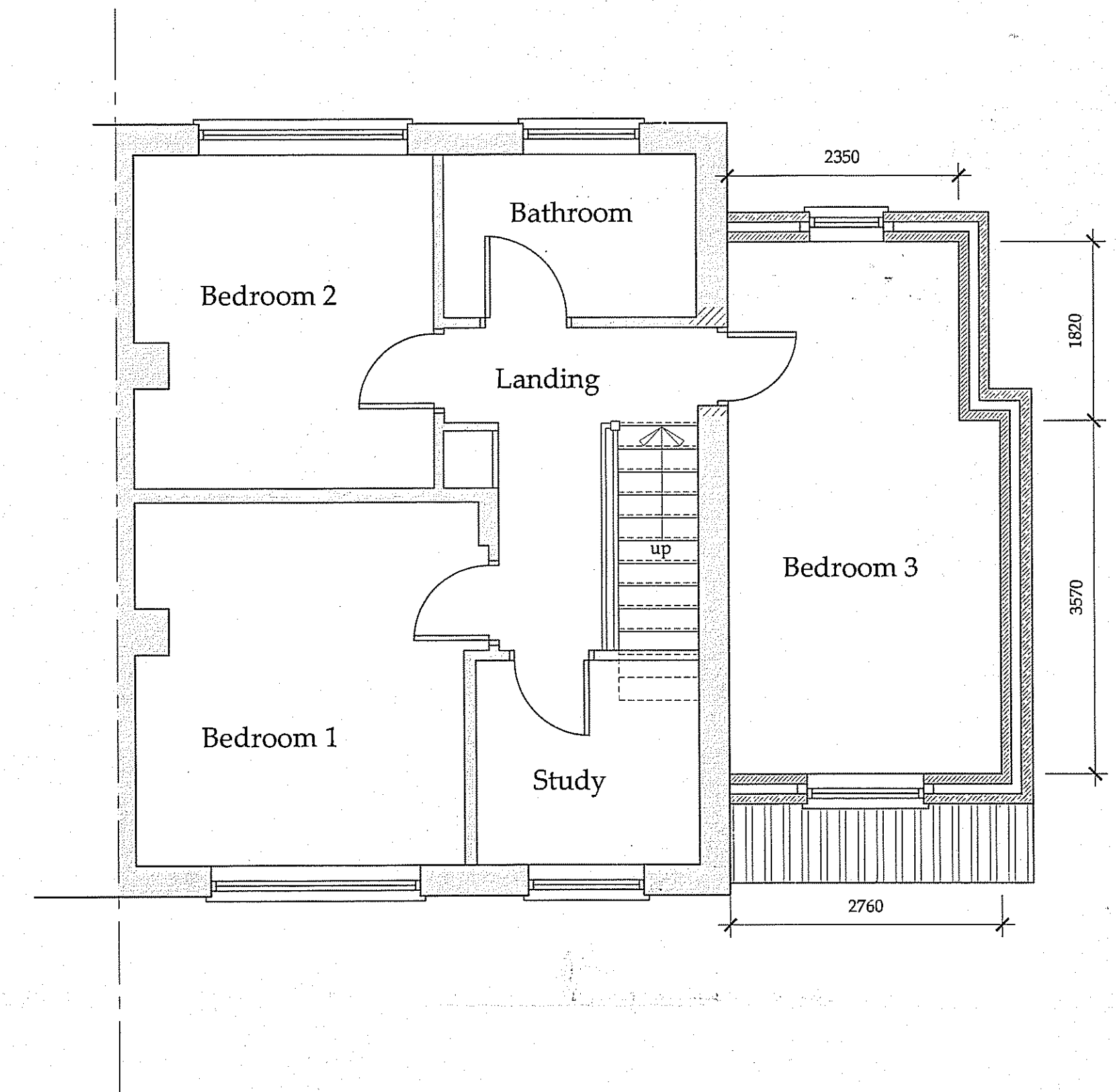

First Floor Plan
 Scale 1:50

PROPOSED

18 NOV 2015