

EXISTING SHUTTER REFURBISHED
 OBLIQUE GLAZING TO OPENING
 TIMBER SHUTTER FIXED OPEN

FIRST FLOOR PLAN

AMENDED
 Notes

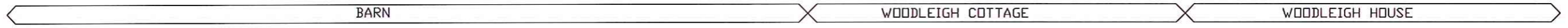

PLANNING ISSUE
 NOT FOR CONSTRUCTION

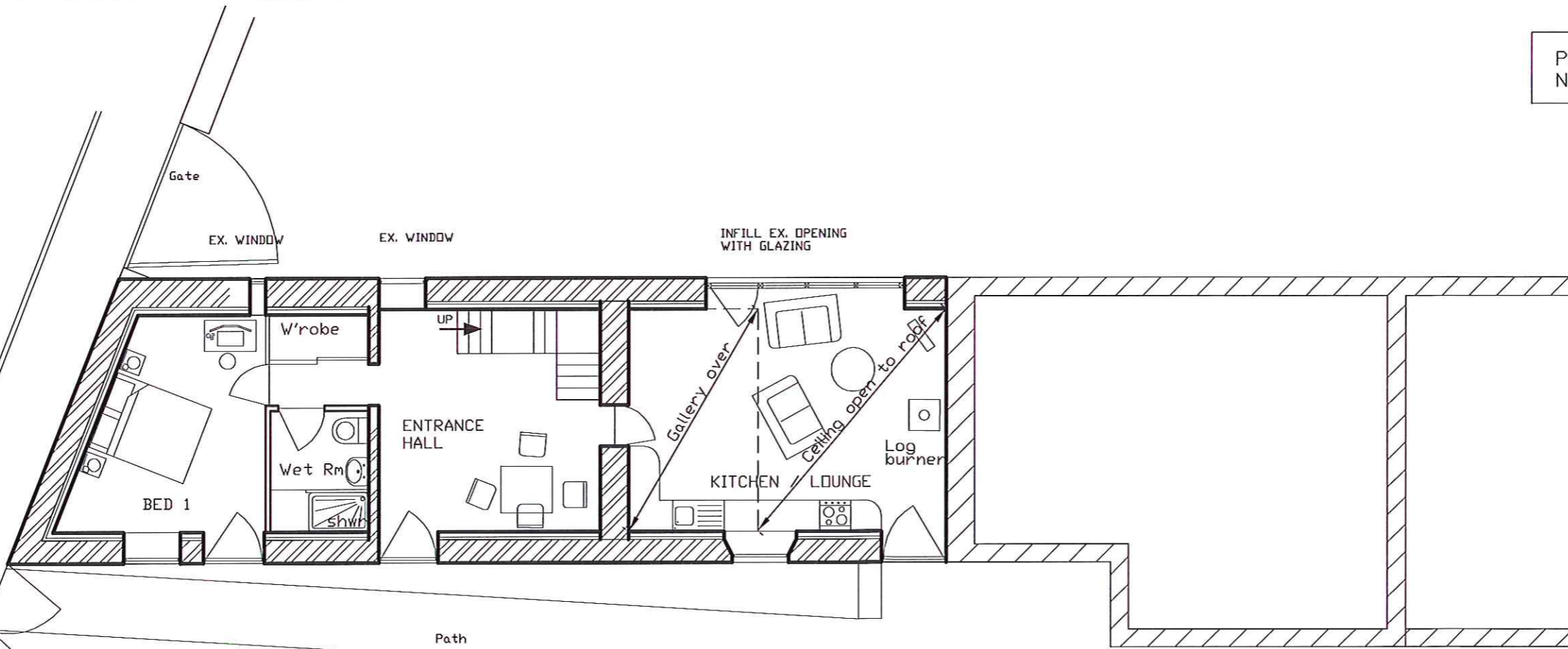

ALL OPENINGS ON THIS SIDE AS EXISTING

Parking / Turning
 for Woodleigh Lodge
 & Woodleigh Cottage

Garden

- 1 DEC 2015

GROUND FLOOR PLAN

Rev 'B' PROPOSED OPENINGS
 AMENDED 01-12-15

Richard Agar Associates Limited	
Consulting Civil & Structural Engineers 8 MAIN ROAD, AISLABY WHITBY NORTH YORKSHIRE YO21 1SW	
Client DR I FRANKLIN WOODLEIGH HOUSE 21 MAIN ROAD AISLABY, WHITBY	
Project CONVERSION OF REDUNDANT OUTBUILDING TO FORM HOLIDAY ACCOMMODATION	
Title PROPOSED FLOOR PLANS	
Drawn RA	Date Aug' 15
Scales 1/100	
Dwg No. 3.122-08	Rev B

WOODLEIGH LODGE
 (converted outbuilding)

NOTES:

- 1. EXISTING WINDOWS & DOORS TO BE OVERHAULED AND JOINERY DETAILS REPLACED ON LIKE FOR LIKE BASIS

AMENDED

Notes

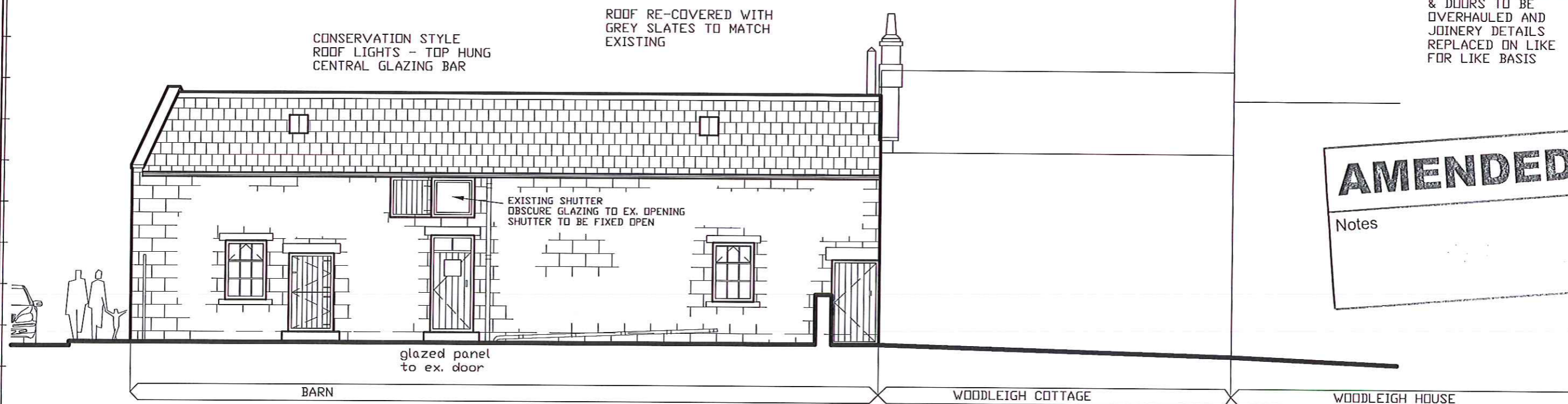

ALL OPENINGS AS EXISTING
REFURBISH EXTERNAL JOINERY

WEST ELEVATION

OPENINGS ON THIS ELEVATION AS EXISTING

PLANNING ISSUE
NOT FOR CONSTRUCTION

-1 DEC 2015

Rev 'B' PROPOSED OPENINGS
AMENDED 01-12-15

Richard Agar
Associates Limited

Consulting Civil & Structural Engineers
8 MAIN ROAD, AISLABY
WHITBY
NORTH YORKSHIRE
YO21 1SW

Client
DR I FRANKLIN
WOODLEIGH HOUSE
21 MAIN ROAD
AISLABY, WHITBY

Project
CONVERSION OF
REDUNDANT OUTBUILDING
TO FORM
HOLIDAY ACCOMMODATION

Title
PROPOSED ELEVATIONS

Drawn RA Date Aug' 15

Scales 1/100

Drg No. 3,122-06 Rev B

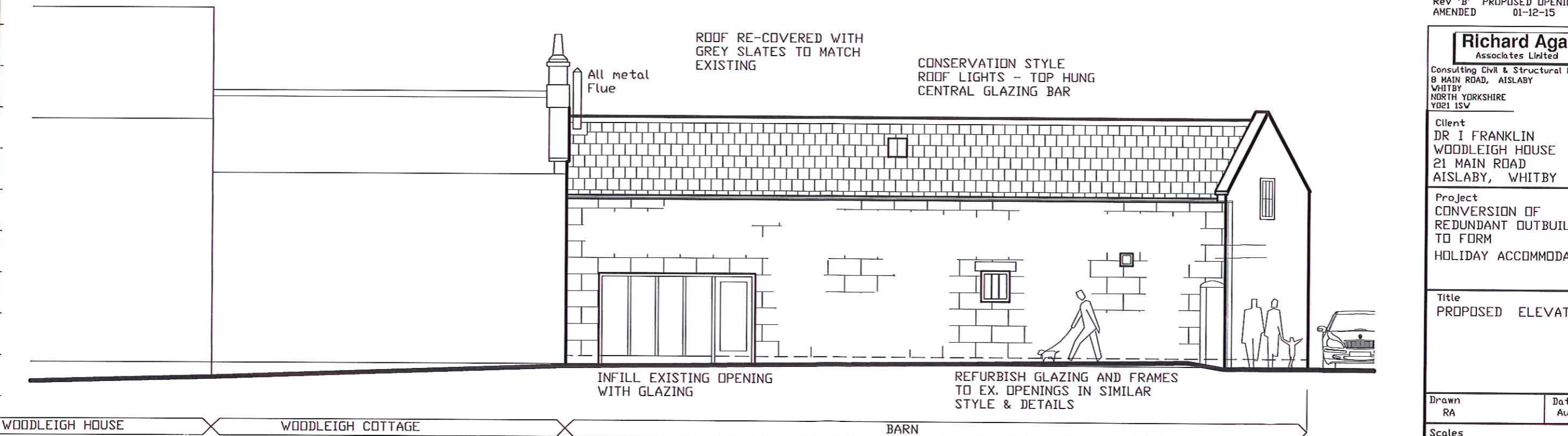

EAST ELEVATION