

Amendments/Additional Information

- Amended layout of buildings/outside areas
- Additional background information
- Amended design
- Revised access arrangements
- Change of description of proposed development
- Change in site boundaries
- Other (as specified below)

NOTES:

- 1. EXISTING WINDOWS & DOORS TO BE OVERHAULED AND JOINERY DETAILS REPLACED ON LIKE FOR LIKE BASIS

AMENDED

Notes

11 DEC 2015

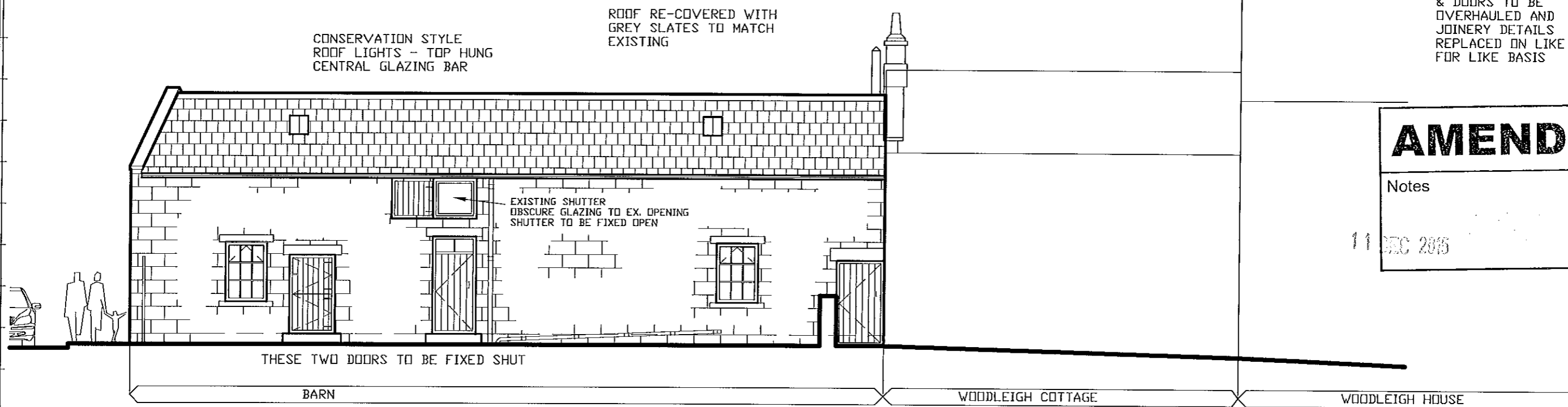

ALL OPENINGS AS EXISTING
REFURBISH EXTERNAL JOINERY

WEST ELEVATION

OPENINGS ON THIS ELEVATION AS EXISTING

PLANNING ISSUE
NOT FOR CONSTRUCTION

Rev 'C' DOOR ADDED TO EAST ELEVATION 11-12-15

Rev 'B' PROPOSED OPENINGS AMENDED 01-12-15

Richard Agar
Associates Limited

Consulting Civil & Structural Engineers
8 MAIN ROAD, AISLABY
WHITBY
NORTH YORKSHIRE
YO21 1SW

Client
DR I FRANKLIN
WOODLEIGH HOUSE
21 MAIN ROAD
AISLABY, WHITBY

Project
CONVERSION OF
REDUNDANT OUTBUILDING
TO FORM
HOLIDAY ACCOMMODATION

Title
PROPOSED ELEVATIONS

Drawn RA Date Aug' 15

Scales 1/100

Dwg No. 3,122-06 Rev C

ROOF RE-COVERED WITH GREY SLATES TO MATCH EXISTING

CONSERVATION STYLE ROOF LIGHTS - TOP HUNG CENTRAL GLAZING BAR

All metal Flue

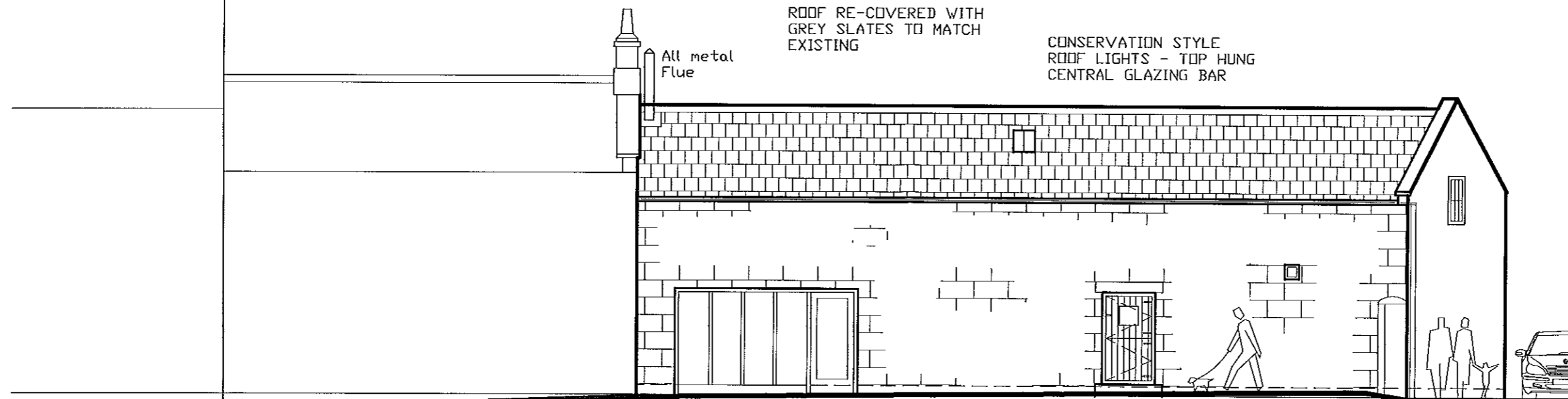

INFILL EXISTING OPENING WITH GLAZING

FORM NEW DOOR AT EX. WINDOW OPENING

WOODLEIGH HOUSE

WOODLEIGH COTTAGE

BARN

EAST ELEVATION

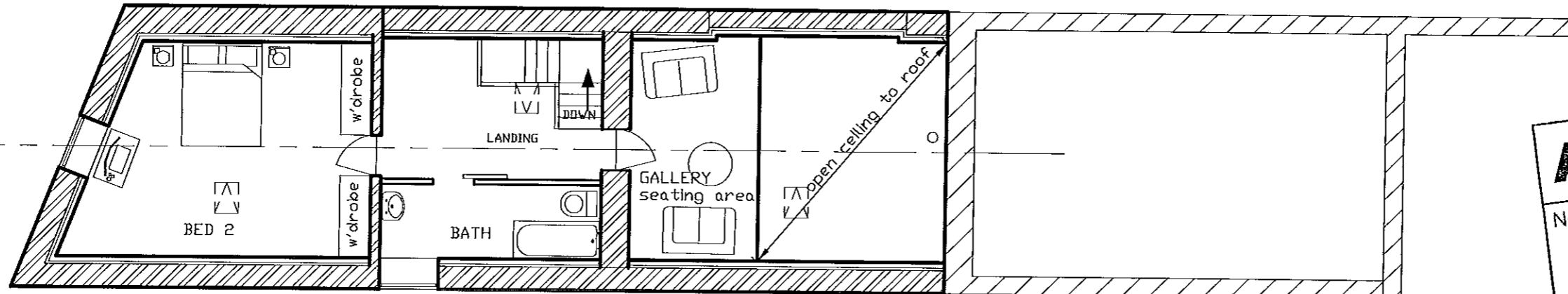
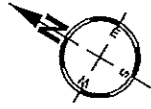

FIRST FLOOR PLAN

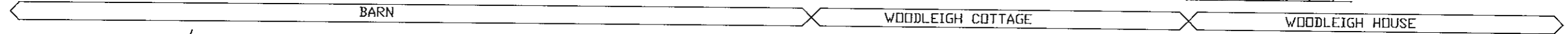

AMENDED
Notes

PLANNING ISSUE
NOT FOR CONSTRUCTION

11 DEC 2015

Rev 'C' DOORS TO ENTRANCE HALL AMENDED 11-12-15
Rev 'B' PROPOSED OPENINGS AMENDED 01-12-15

Richard Agar Associates Limited
Consulting Civil & Structural Engineers
8 MAIN ROAD, AISLABY
WHITBY
NORTH YORKSHIRE
YO21 1SV

Client
DR I FRANKLIN
WOODLEIGH HOUSE
21 MAIN ROAD
AISLABY, WHITBY

Project
CONVERSION OF
REDUNDANT OUTBUILDING
TO FORM
HOLIDAY ACCOMMODATION

Title
PROPOSED
FLOOR PLANS

Drawn RA Date Aug '15

Scales 1/100

Dwg No. 3,122-08 Rev C

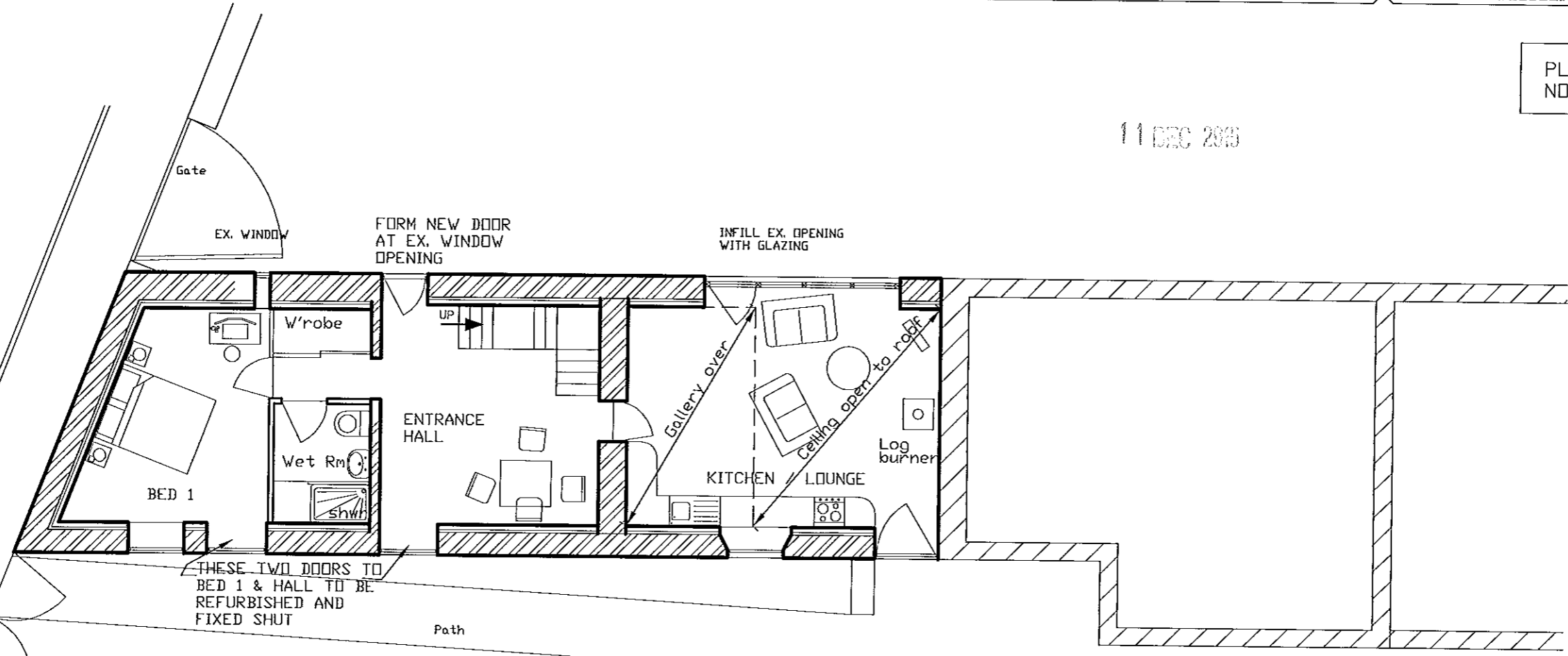

GROUND FLOOR PLAN