

### Amendments/Additional Information

- Amended layout of buildings/outside areas
- Additional background information
- Amended design
- Revised access arrangements
- Change of description of proposed development
- Change in site boundaries
- Other (as specified below)

## Wendy Strangeway

---

**From:** Hilary Saunders  
**Sent:** 03 March 2016 16:38  
**To:** Planning  
**Subject:** Fwd: NYM/2015/0891/FL Coach Rd Pahase 2 10892-31 nymnp drg 03\_03\_16  
**Attachments:** D10892-05B.pdf

----- Original message -----

- 3 MAR 2016

**From:** Neil Duffield  
**Date:** 03/03/2016 16:08 (GMT+00:00)  
**To:** Hilary Saunders <[h.saunders@northyorkmoors.org.uk](mailto:h.saunders@northyorkmoors.org.uk)>  
**Subject:** NYM/2015/0891/FL Coach Rd Pahase 2 10892-31 nymnp drg 03\_03\_16

Hi Hilary,

Please see attached a copy of amended drawing D10892-05B. This now shows sectional elevations to the North and South running from the Main road A169 to the rear (West) boundary.

We have shown existing (dashed line) and proposed ground levels which show that the revised scheme more closely follows existing topography. Also a slight horizontal band of brickwork at ground floor level has been introduced to provide horizontal emphasis.

Let me know how consideration is going and if the scheme will receive delegated approval?

Thanks  
Neil

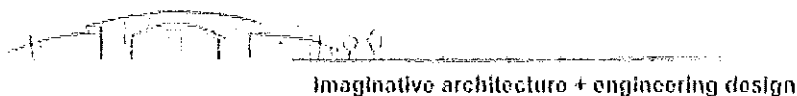

**bhd**  
partnership

The information contained in this email is intended only for the person or entity to whom it is addressed and may contain confidential and/or privileged material. If you have received this email in error please note that any review, retransmission, copying, dissemination or other use of, or taking of any action in reliance upon its contents is prohibited. If you are not an intended recipient please delete the material from any computer that may have it and contact BHD Partnership IT Personnel on [redacted], thank you for your co-operation. The contents of an attachment to this email may contain software viruses which could damage your computer system. We cannot accept liability for any damage which you sustain as a result of software viruses, you should carry out your own virus checks before opening any attachment.

**BHD Partnership, Airy Hill Manor, Whitby, North Yorkshire, YO21 1QB**  
[www.bhdpartnership.com](http://www.bhdpartnership.com)

**Notes**  
 Do not scale from this drawing, only figured dimensions are to be taken from this drawing.  
 The contractor must verify all dimensions on site before commencing any work or shop drawings.  
 The contractor must report any discrepancies before commencing work. If this drawing exceeds the quantities taken in any way, the technician is to be informed before work is initiated.  
 Work within the construction (design and management) regulations 2015 is not to start until a health & safety plan has been produced. This drawing is copyright and must not be reproduced without consent of BHD Partnership Ltd.

Drawing for planning consideration only  
 No work to commence until the following have been complied with:-  
 Building Regulation approval has been granted  
 CDM 2015 regulations complied with  
 NYCC highway Authority requirements obtained and complied with

Drawing for planning consideration only

B	03/03/16	CE	Elevations updated
A	01/12/15	NID	Provisional for comment
REV	DATE	BY	AMENDMENT

**bhd**  
 partnership  
 Architecture + Engineering  
 Airy Hill Manor, Waterstead Lane,  
 Whitby, N. Yorks. YO21 1QB.

CLIENT: LAUSAU limited

PROJECT: Coach Road Sleighs Phase 2

Drawing: PROPOSED House Types Elevations

DRAWING STATUS: provisional

DRAWN: NID CHECKED:

SCALE @ SIZE: 1:100 @ A1 DATE: 25/11/15

DRAWING No: D10892-05 REV: B

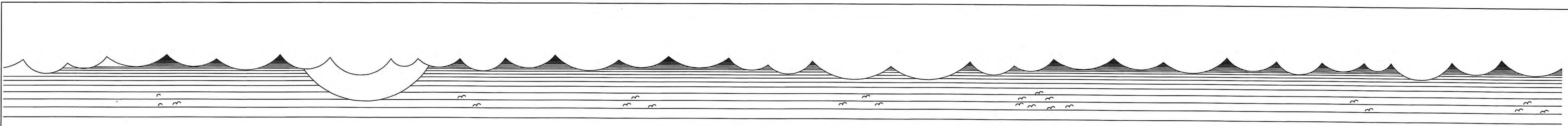

**f r o n t ( e a s t )**

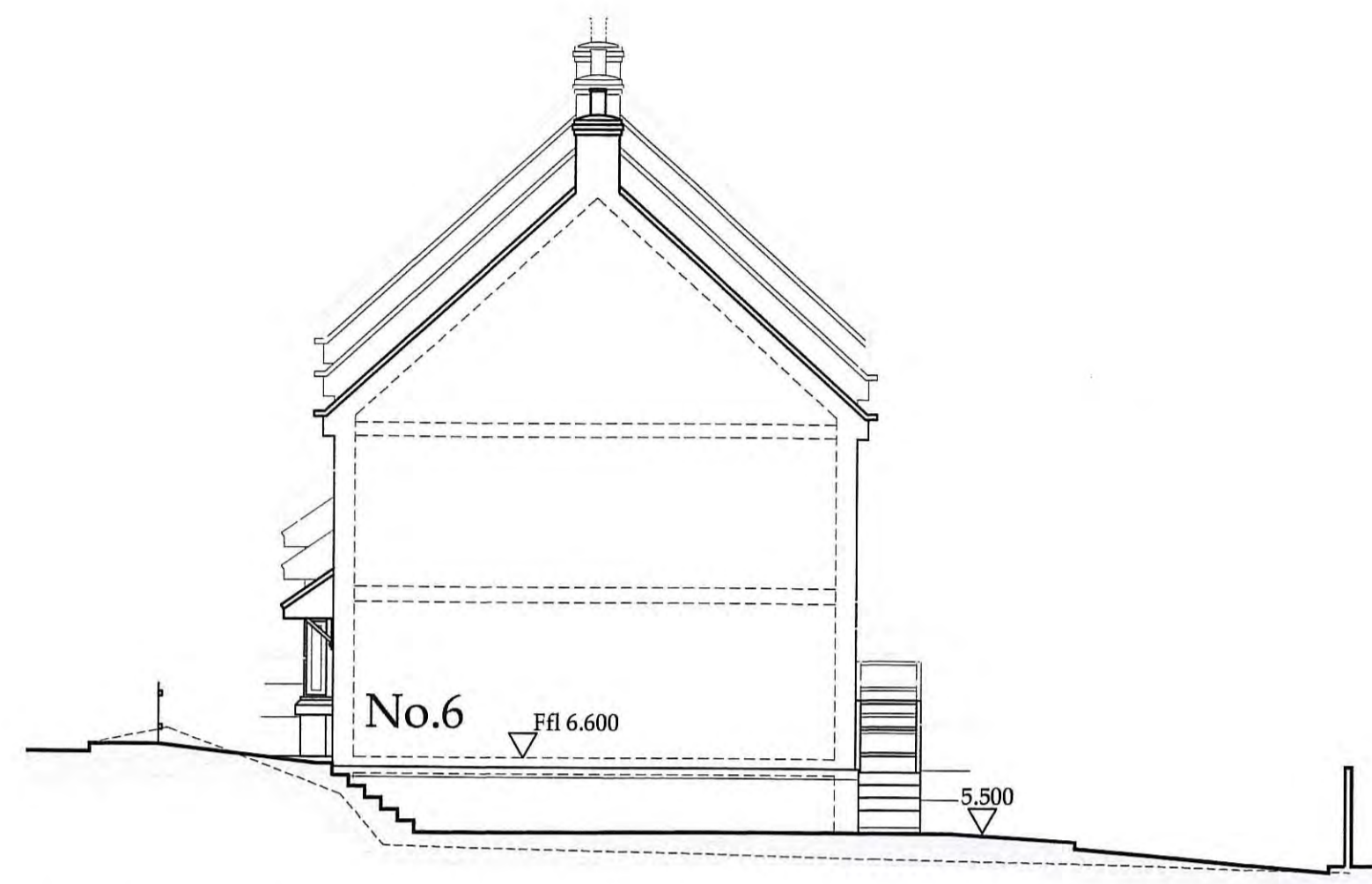

**s i d e ( n o r t h )**

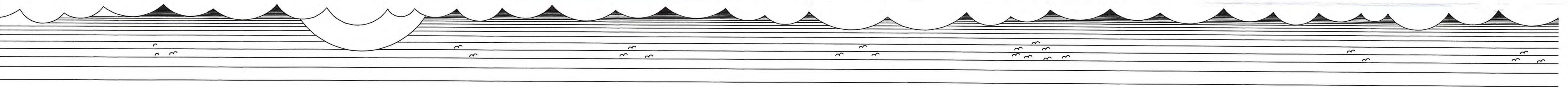

**r e a r ( w e s t )**

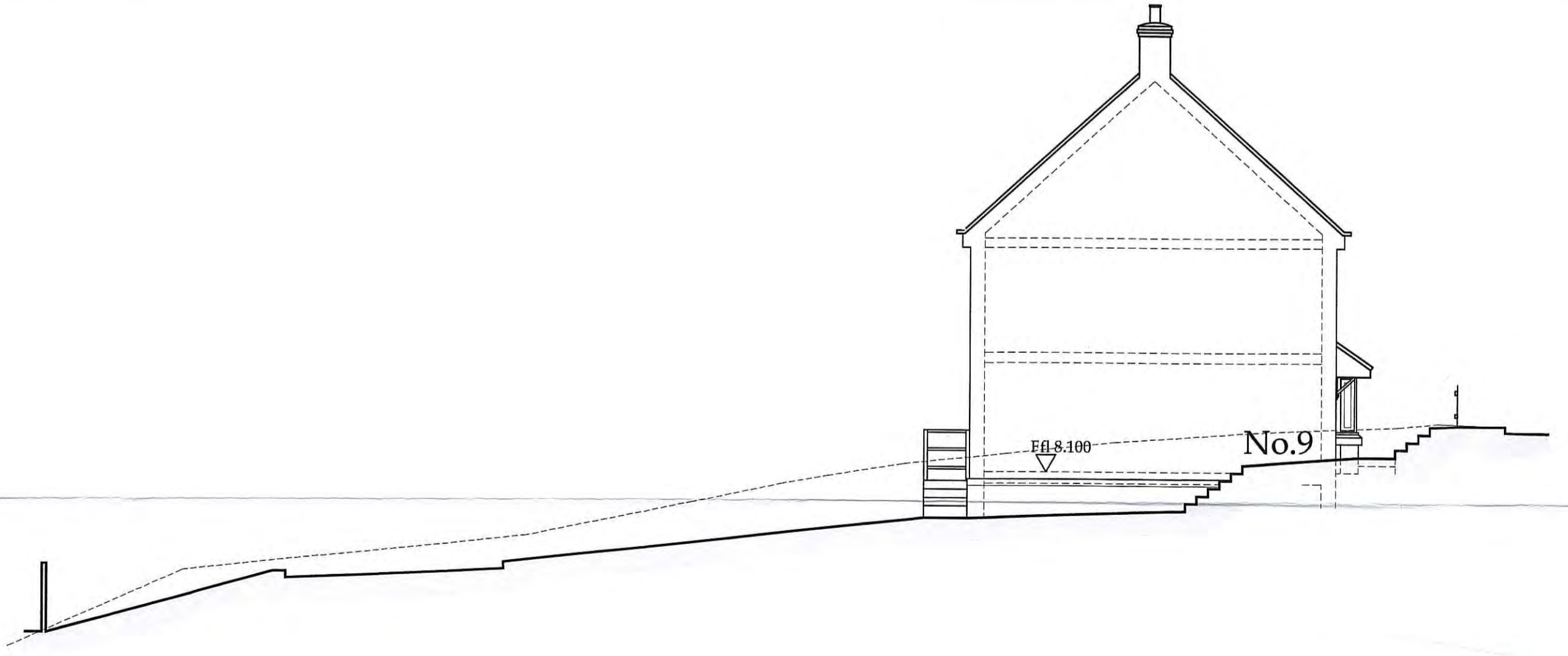

**s i d e ( s o u t h )**

- 3 MAR 2016