

Amendments/Additional Information

- Amended layout of buildings/outside areas
- Additional background information
- Amended design
- Revised access arrangements
- Change of description of proposed development
- Change in site boundaries
- Other (as specified below)

Wendy Strangeway

From: Richard Winn
Sent: 17 January 2016 15:55
To: Hilary Saunders
Cc: Planning
Subject: Re-roofing the conservatory at The Falcon Inn - NYM/2015/0894/FL
Attachments: Conservatory Falcon Inn - amended elevation 1505-2A.jpg

Dear Hilary

Further to our recent phone conversation, I attach a copy of drawing no. 1505-2A indicating a reduced roof pitch to the conservatory. I trust this alleviates the concern regarding the ratio of exposed walling to slated roof.

Best regards

Richard

18 JAN 2016
D

AMENDED

Notes

REDUCTION IN CONSERVATORY
ROOF PITCH
CK

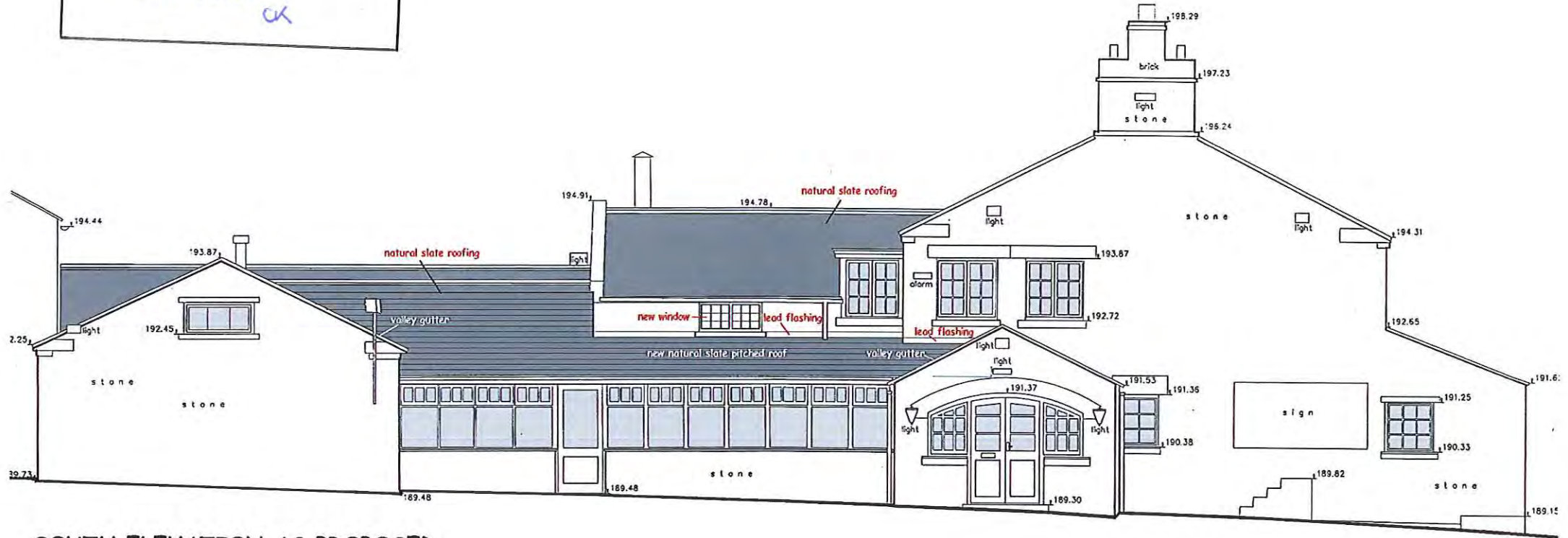

SOUTH ELEVATION AS PROPOSED

REVISIONS

A 16.01.16 conservatory roof pitch reduced

18 JAN 2015

ARCHITECTURAL
DESIGN
richard winn

RE-ROOFING THE EXISTING CONSERVATORY
THE FALCON INN, WHITBY ROAD, CLOUGHTON
SCARBOROUGH FOR MR R OWEN

ELEVATION AS EXISTING

Scale : 1:100
Date : Nov 2015
Drawn : RGW

Dwg.no : 1505-2A