

widen
to
original
line

⑤

DETAIL ITEM ⑤ and ⑥



11 JAN 2019

style of fireplace
PROPOSED ⑤ and ⑥

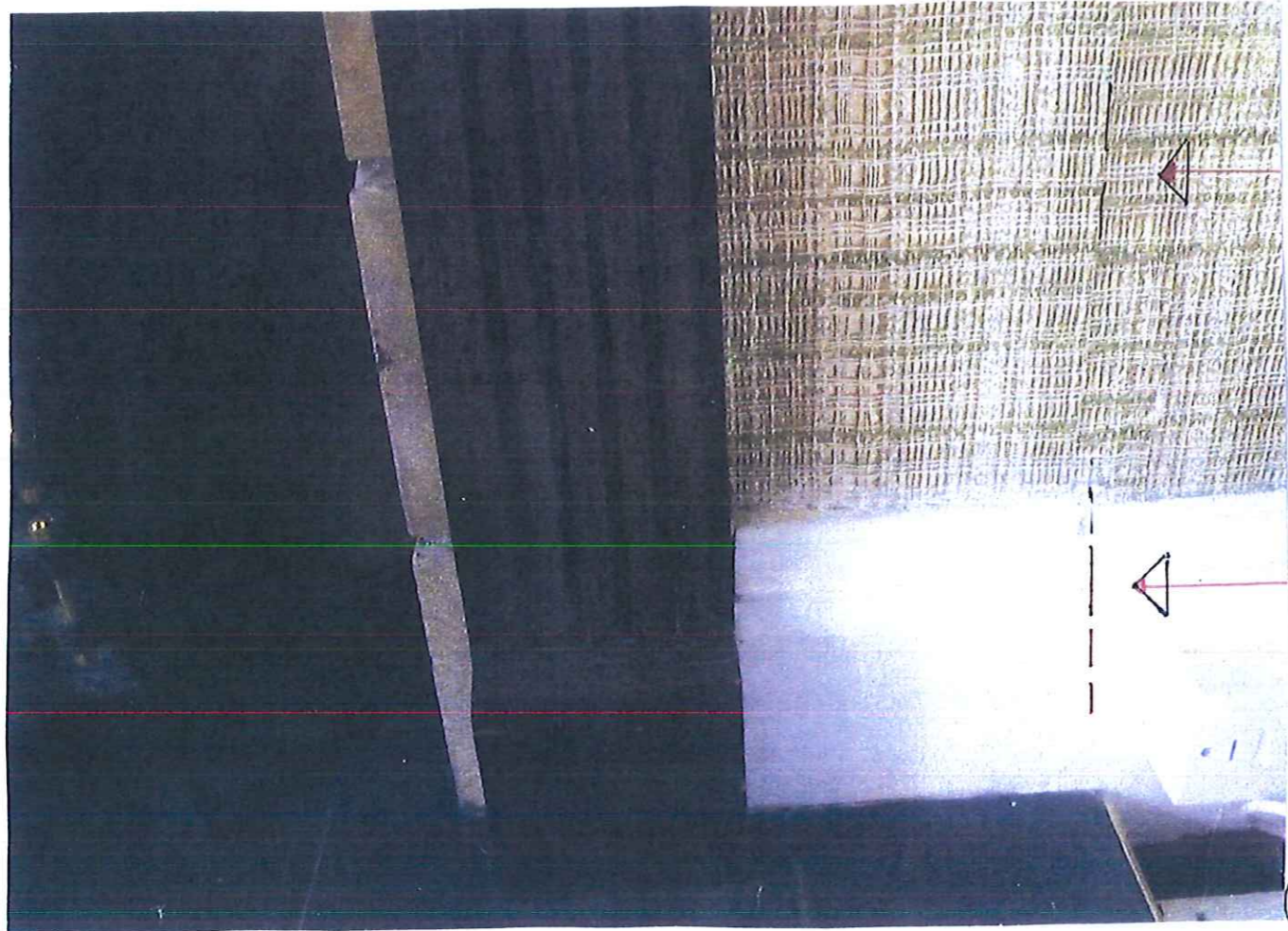

original
line

⑤

fireplace to sitting room EXISTING



fireplace recess EXISTING DETAIL ITEM ⑥



PHOTO OF EXISTING GLAZED PARTITION

DETAIL ITEM ①

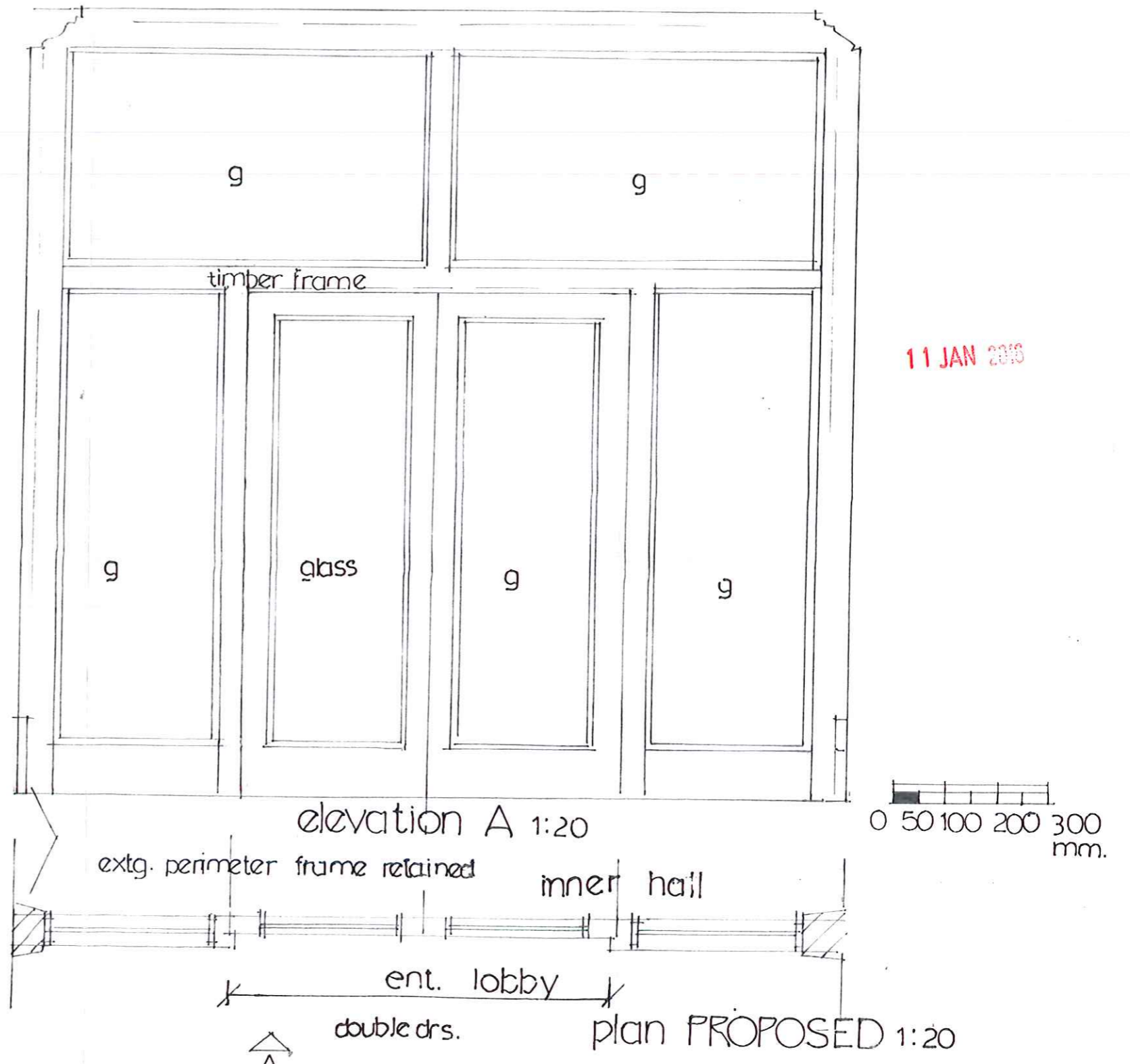



east elevation PROPOSED 1:100

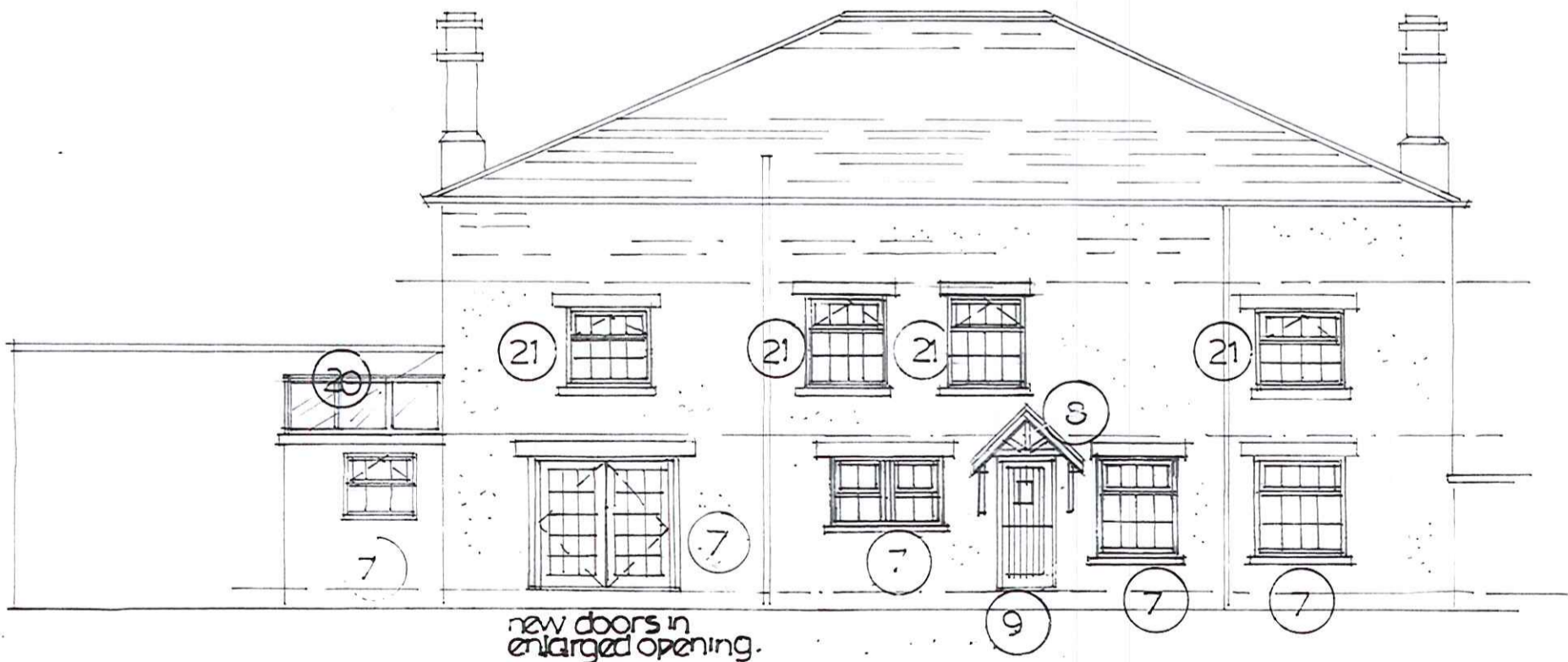

new doors in enlarged opening.

north elevation PROPOSED 1:100

Dwg.no.
2015/24/4

11 JAN 2016

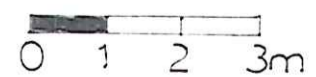

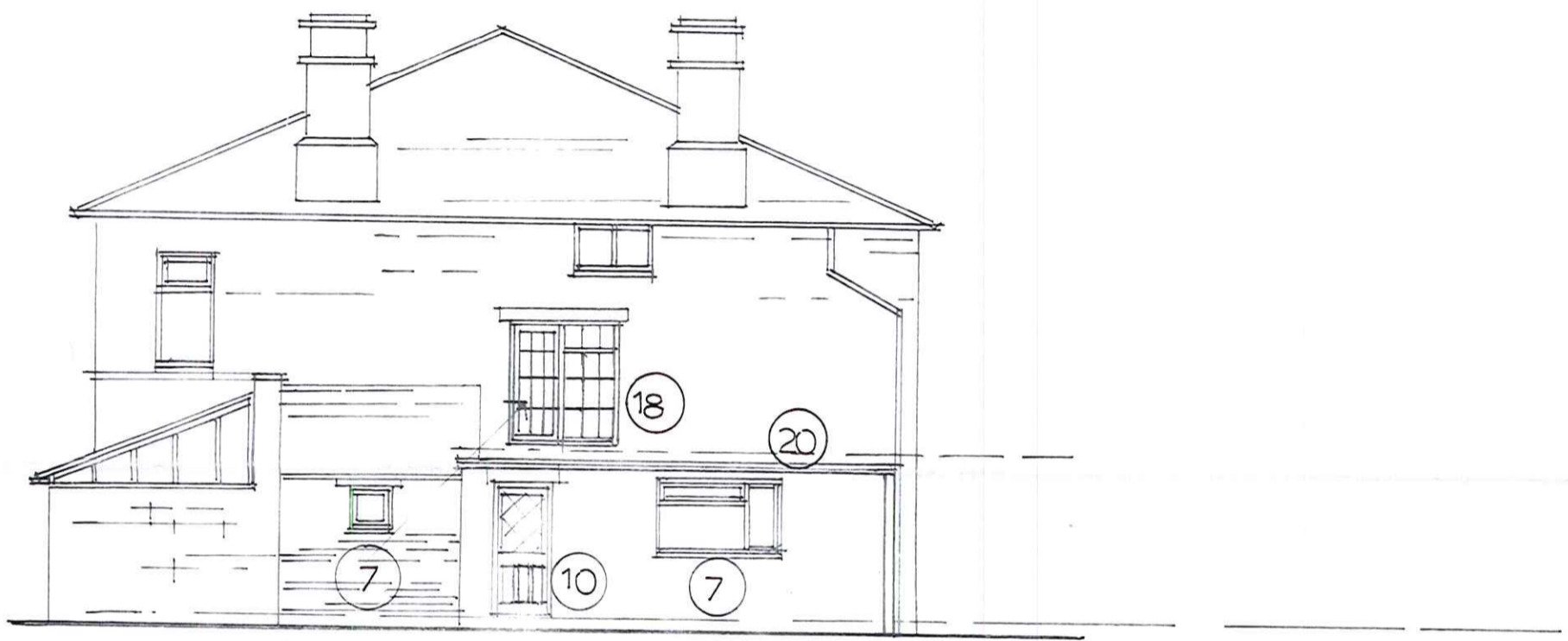

east elevation EXISTING 1:100

detail of dr and window prior to installation present dr window

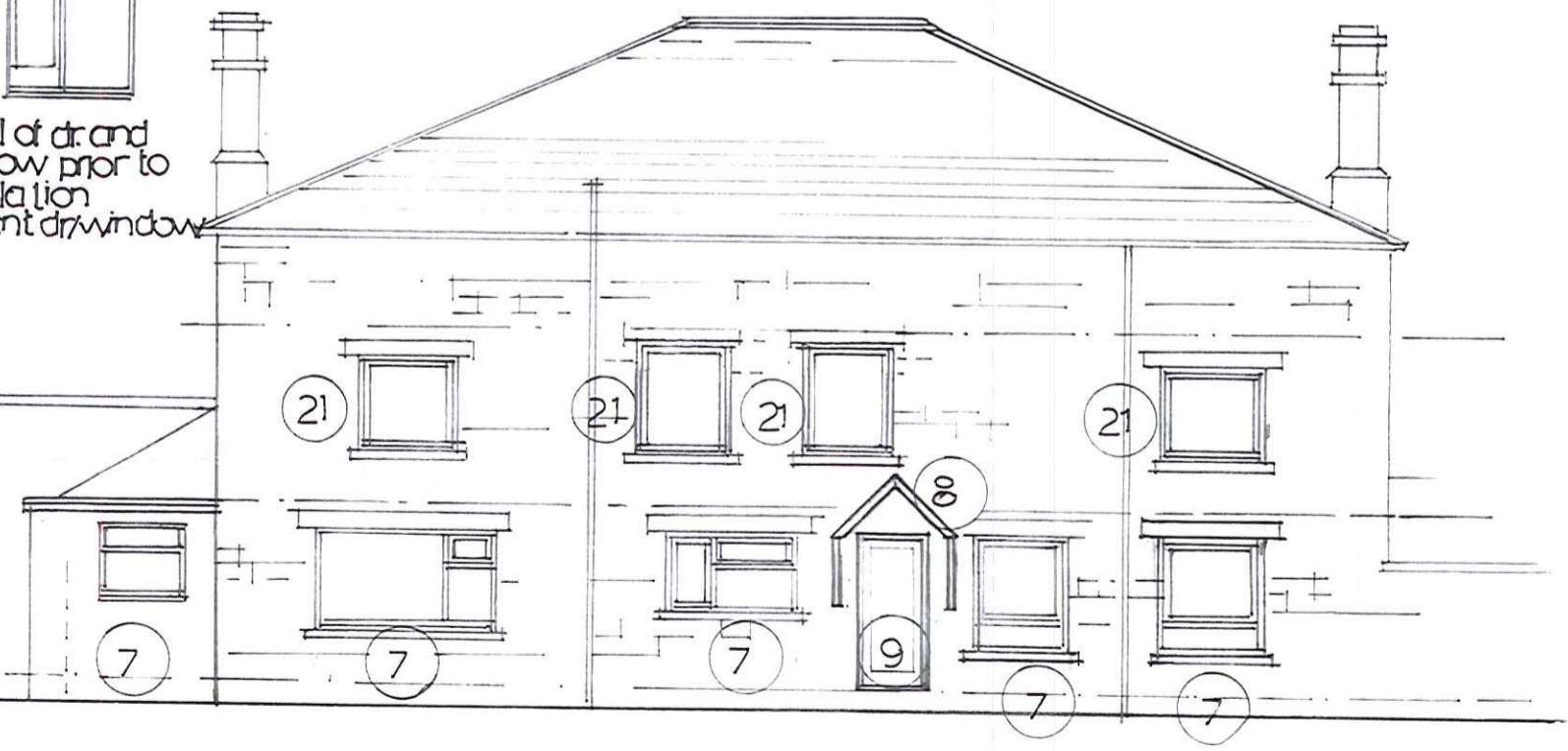

north elevation EXISTING 1:100

Dwg. no.
2015/24/2

11 JAN 2016

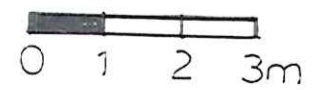

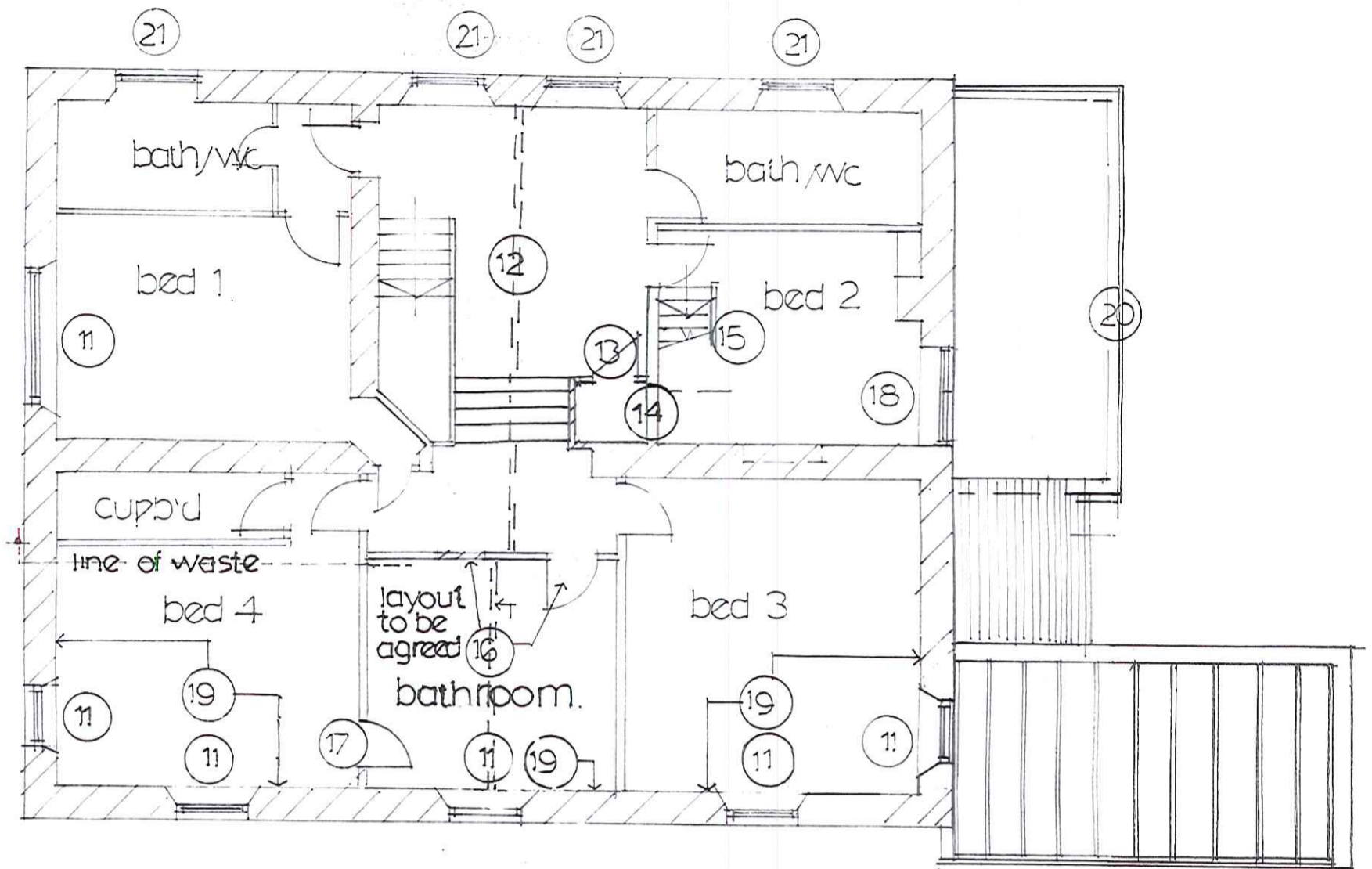

first floor plan PROPOSED 1:100

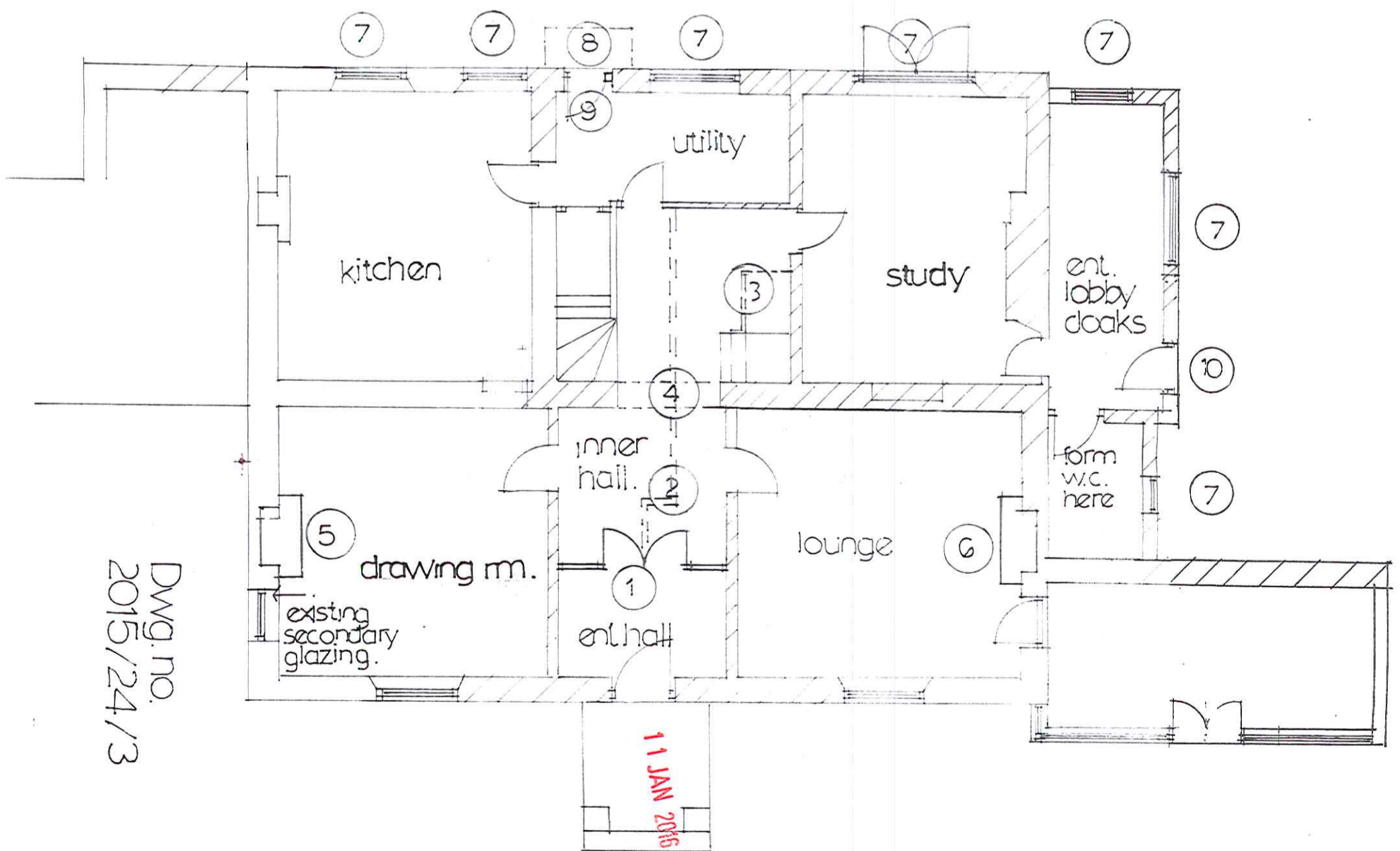

Dwg. no.
 2015/24/3

ground floor plan PROPOSED 1:100

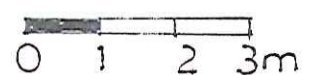

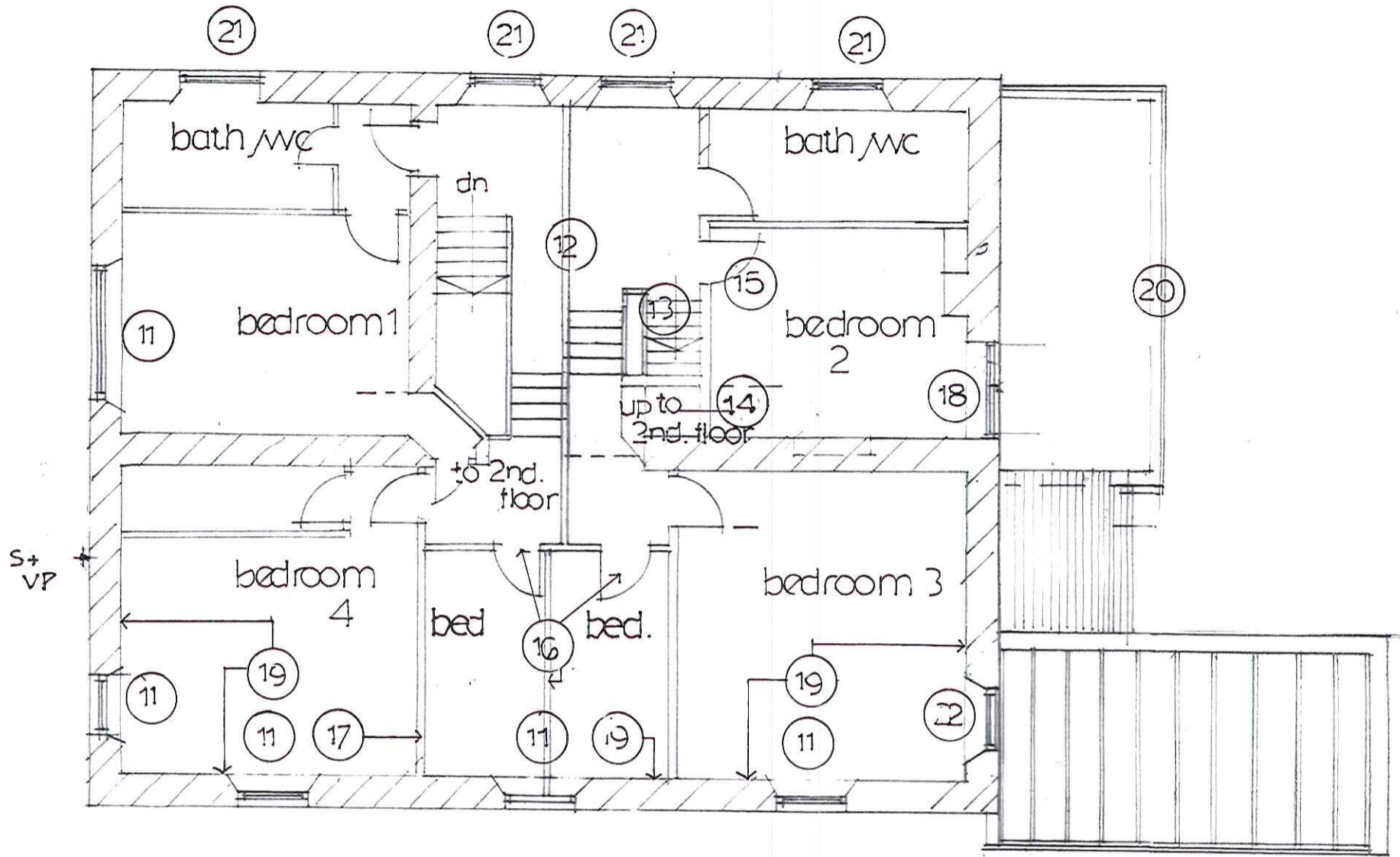

first floor plan EXISTING 1:100

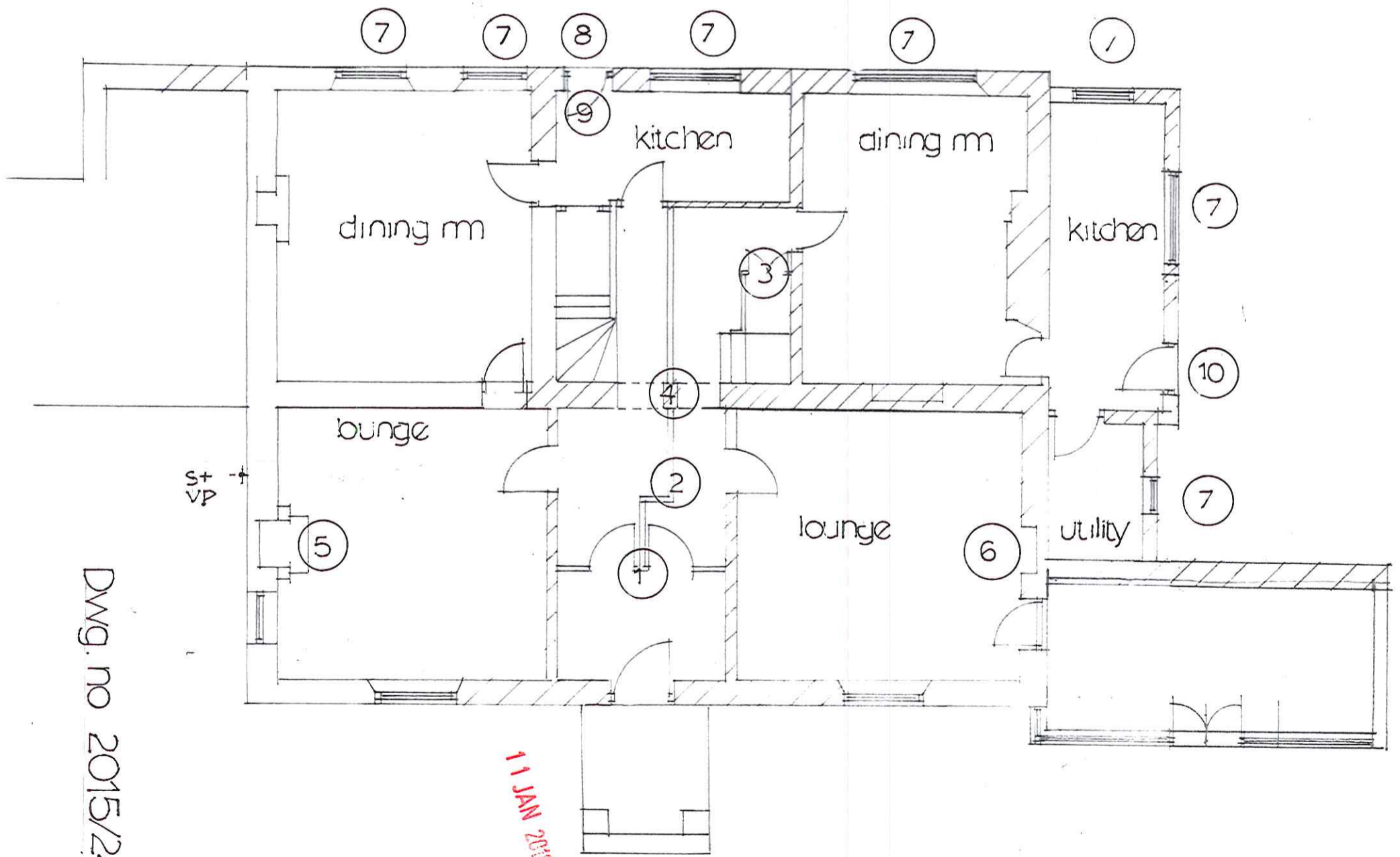

ground floor plan EXISTING 1:100

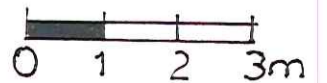

Dwg. no 2015/24/1

11 JAN 2015



DETAIL ITEM (12)
EXISTING

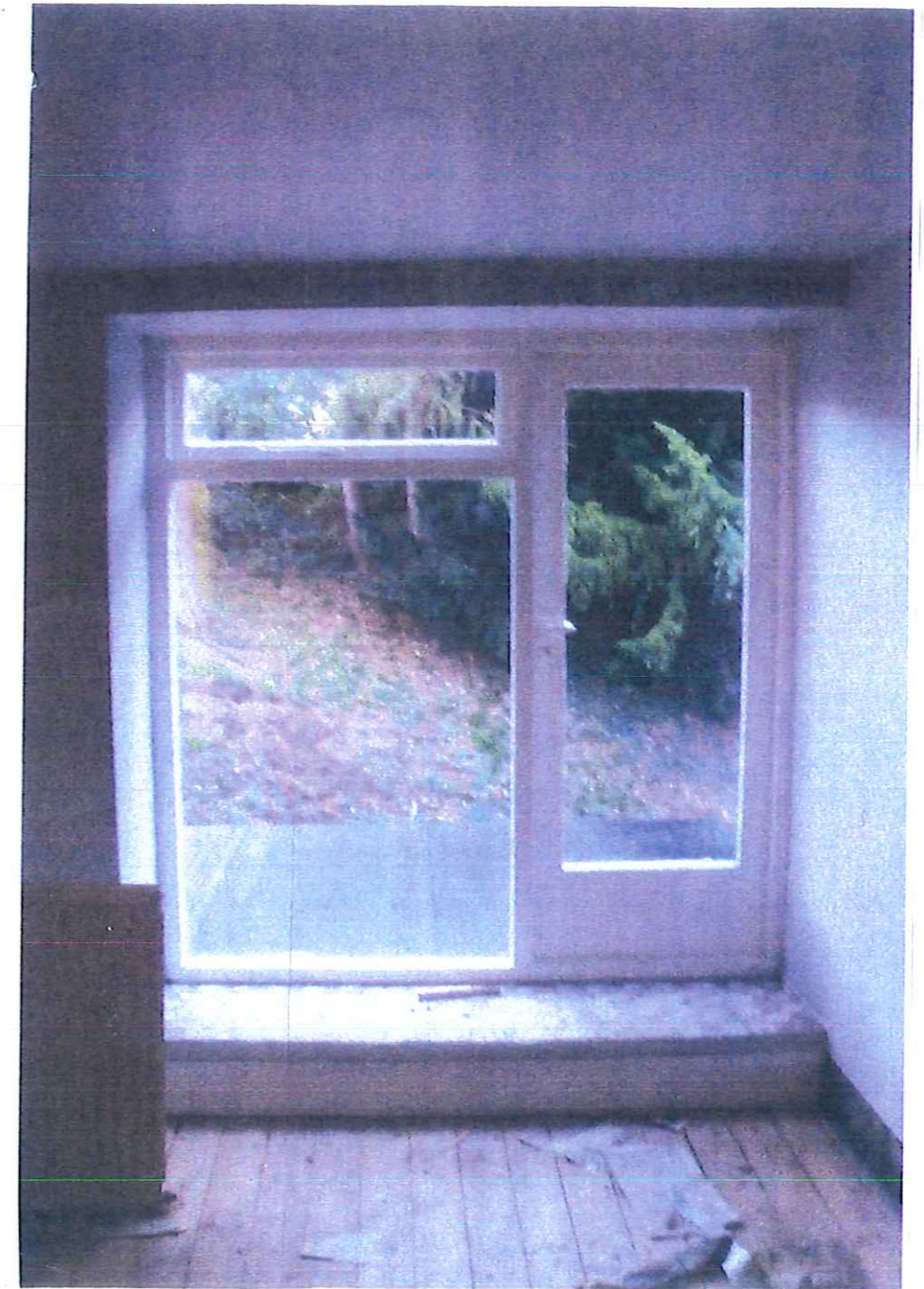

DETAIL ITEM (18)

11 JAN 2016

DETAIL ITEM 19
SKETCH PROPOSALS.

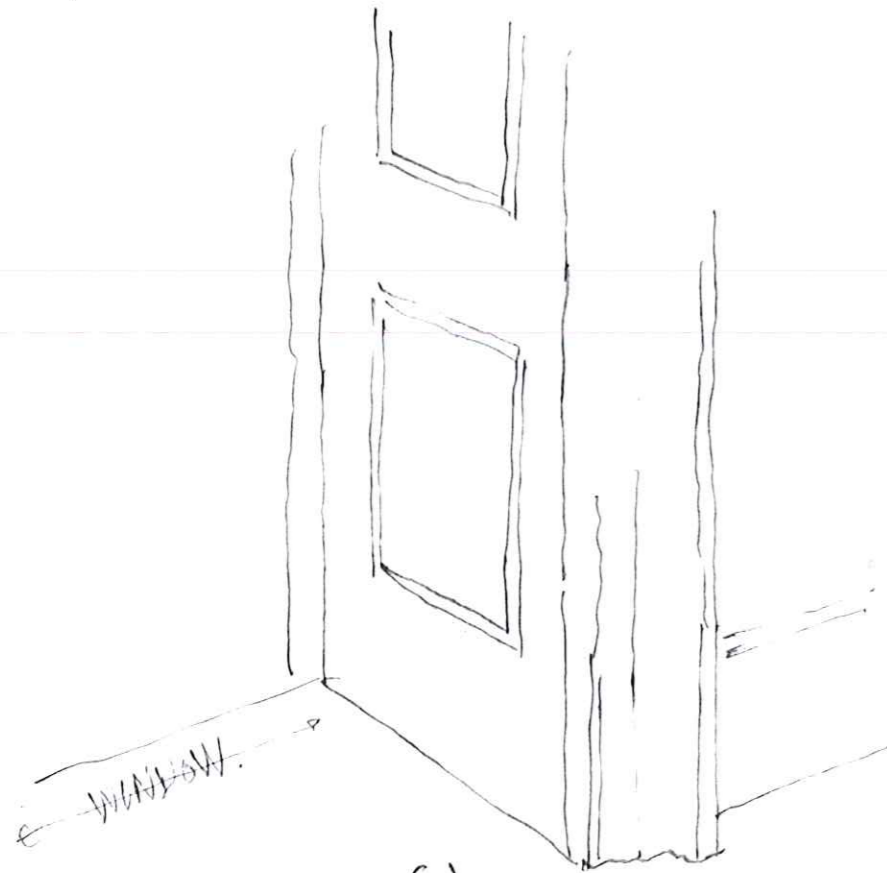

PERSPECTIVE VIEW 'A'
EXISTING Not to scale.
ARCHITRAVE.

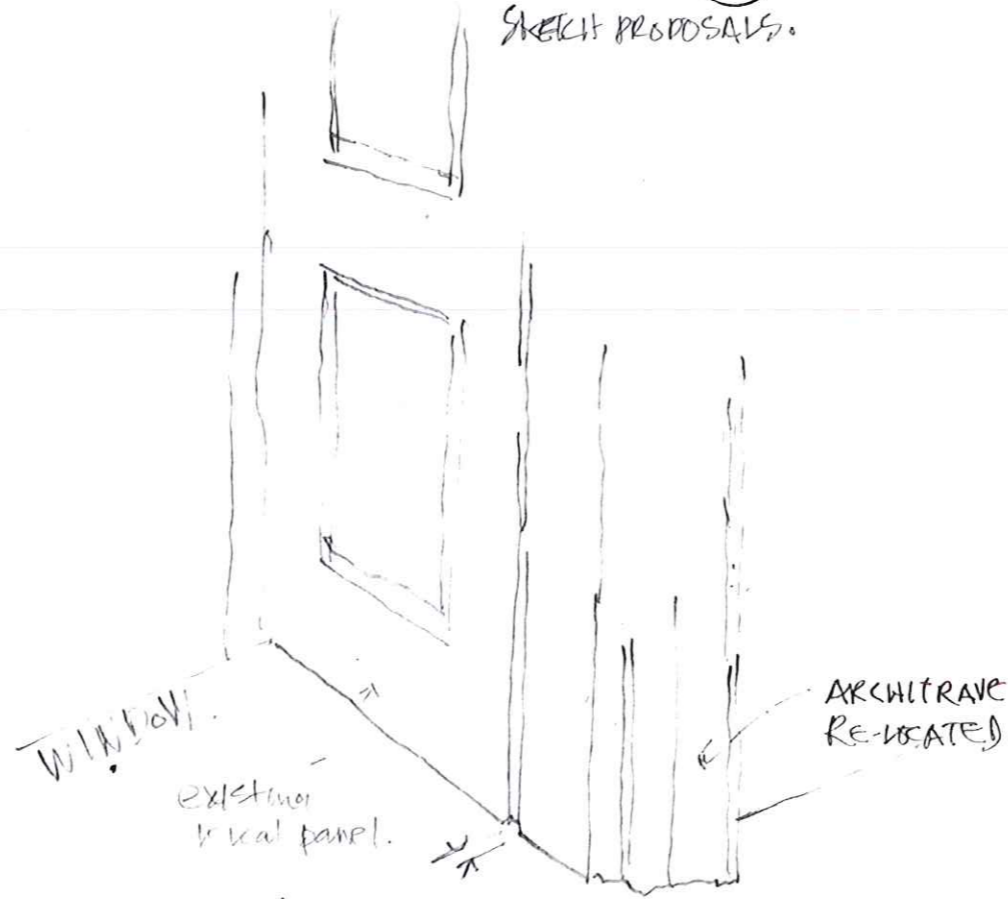

PERSPECTIVE VIEW 'A'
PROPOSED. Not to scale.

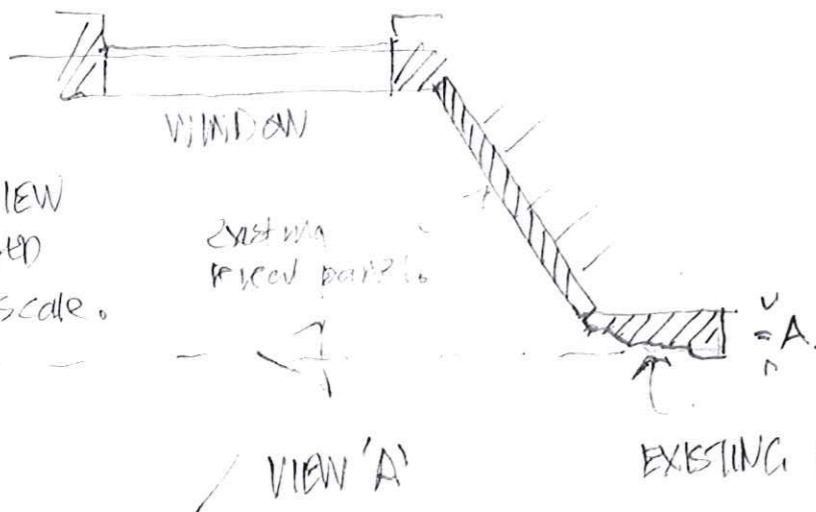

PLAN VIEW
PROPOSED
Not to scale.

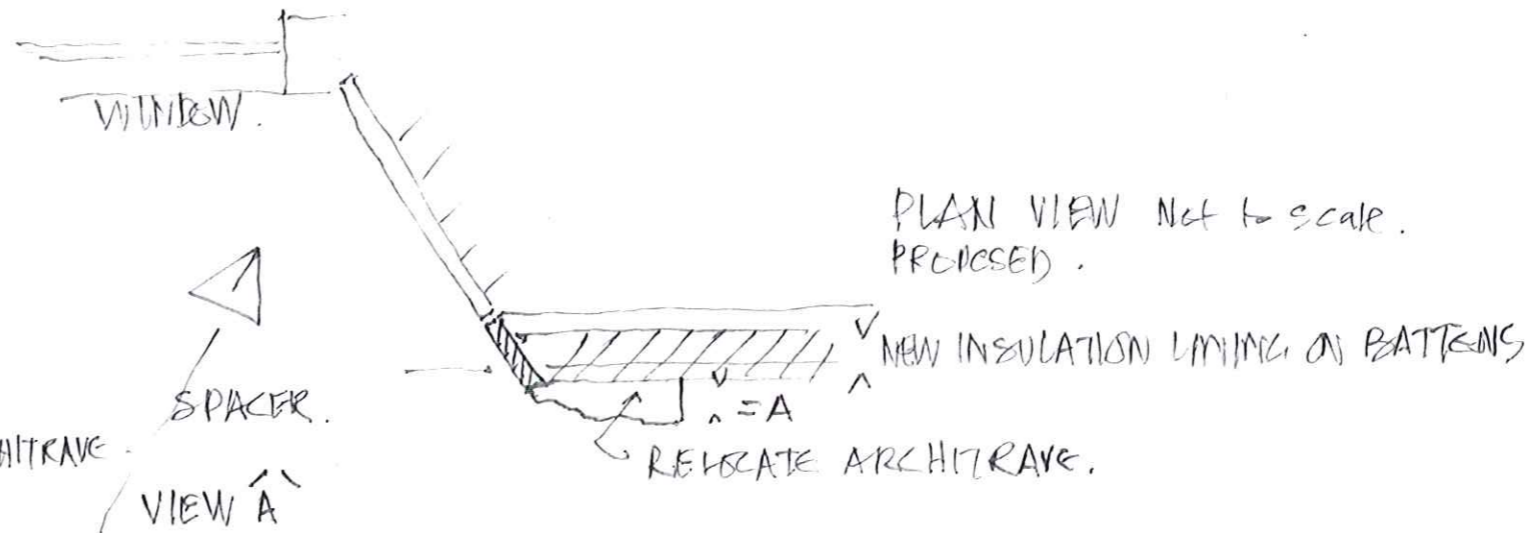

PLAN VIEW Not to scale.
PROPOSED.

DETAIL ITEM 16
type of external grille to be used with mech. ventilation for bathroom, kitchen + utility rooms.

Square Slotted Grilles

Home Vent & Drainage Grilles - Square Slotted Air Grilles

Additional Information

Square slotted cast iron grilles can be used for either drainage, as gutters or for ventilation.

If used for vents they can be fitted externally or internally and either built into walls (either brick or stone) to fit flush with the wall surface and secured in place with mortar or plaster.

We can also drill them so they can be screwed to the wall to fit over a hole or for added security were the grille is mounted flush with the brickwork.



11 JAN 2016