

Natural Grey P6 Fibre cement roof sheets

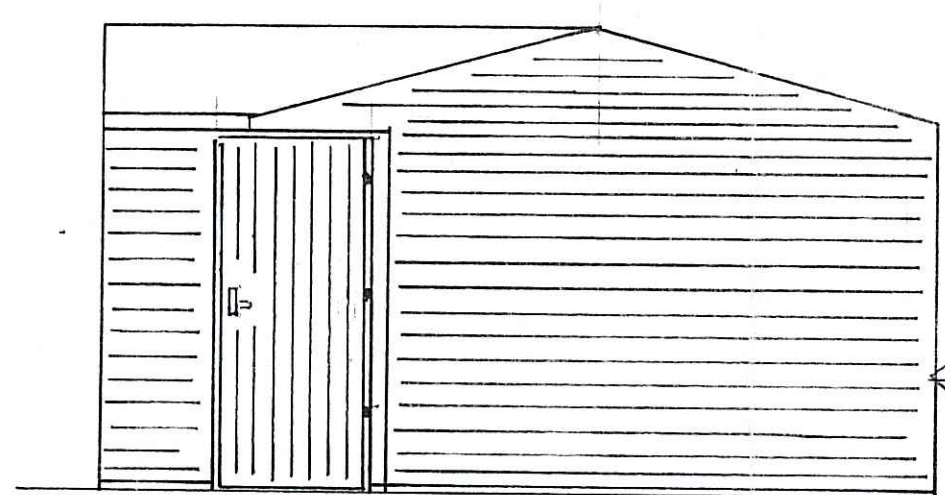

Horizontal Shiplap Boarding

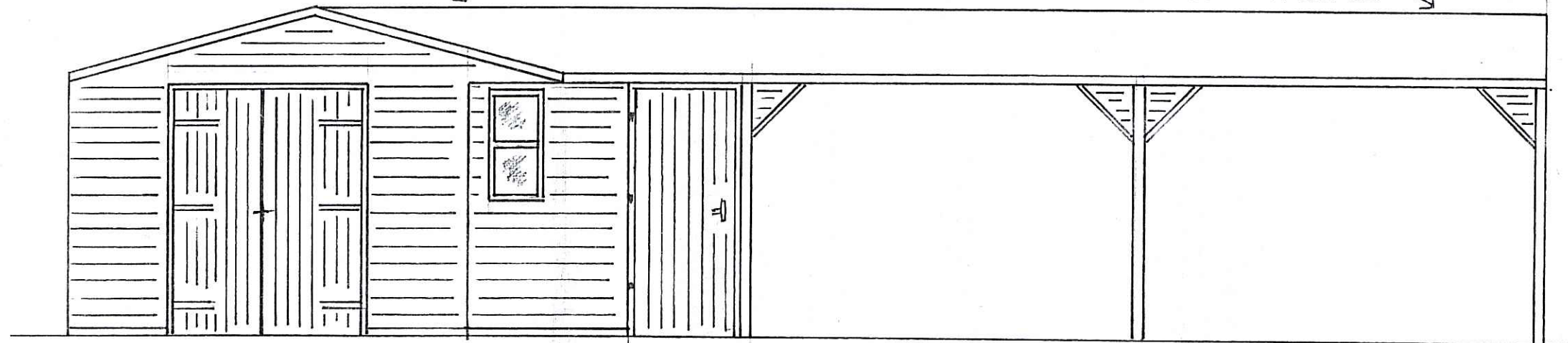
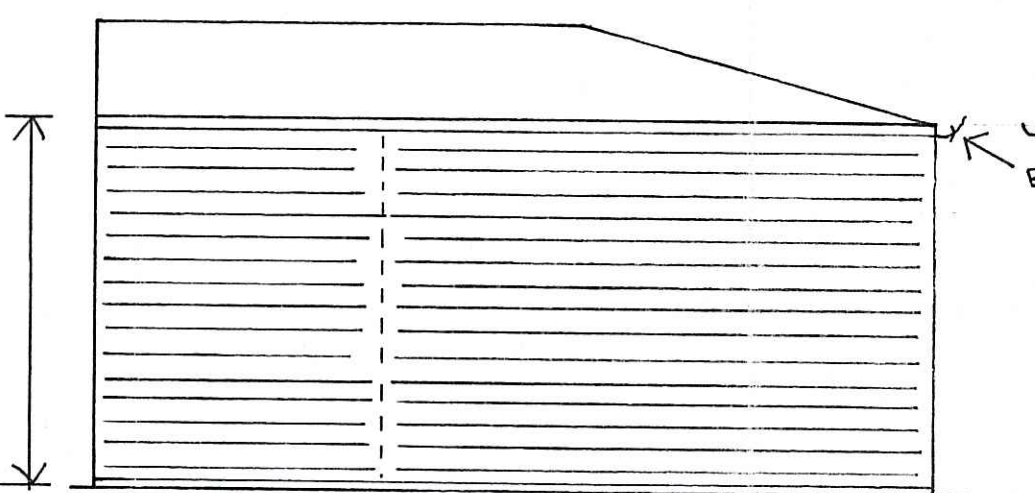
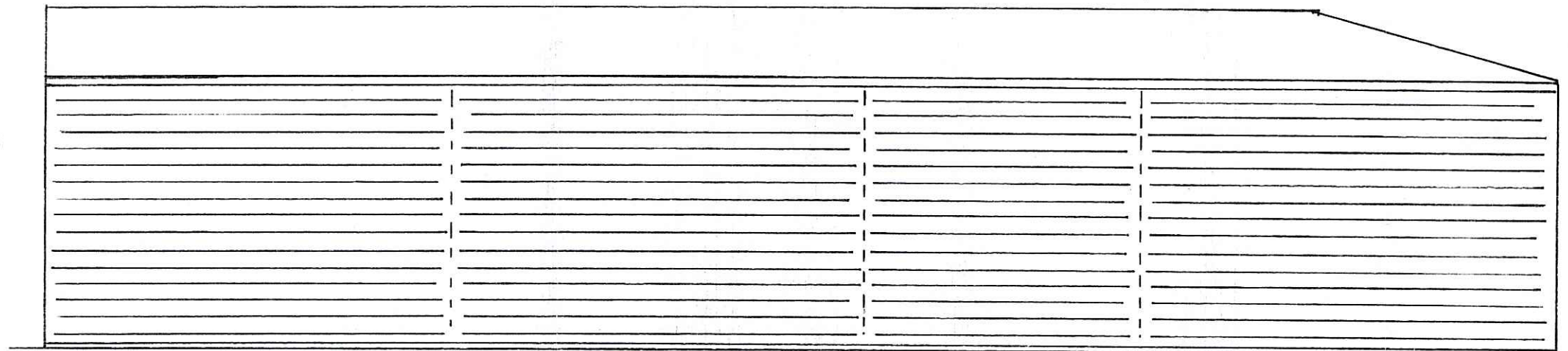

UPVC Eaves Gutter

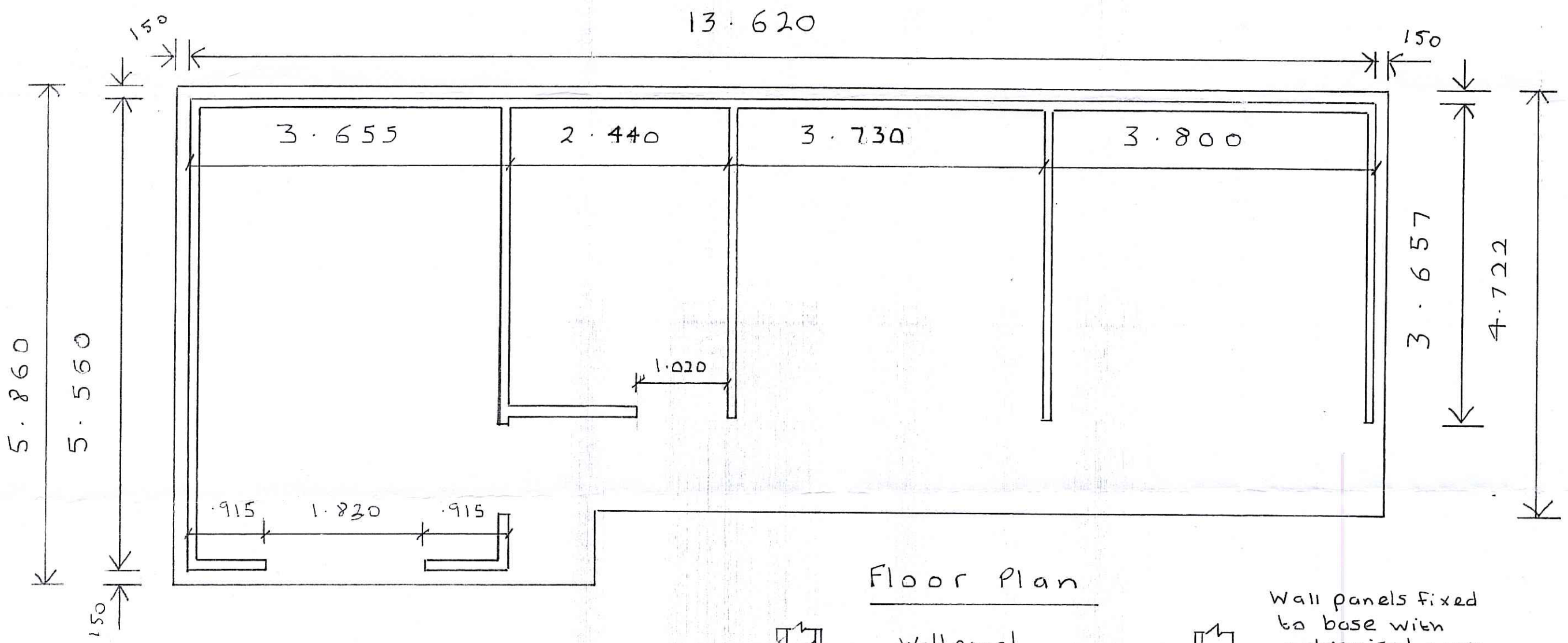

Floor Plan

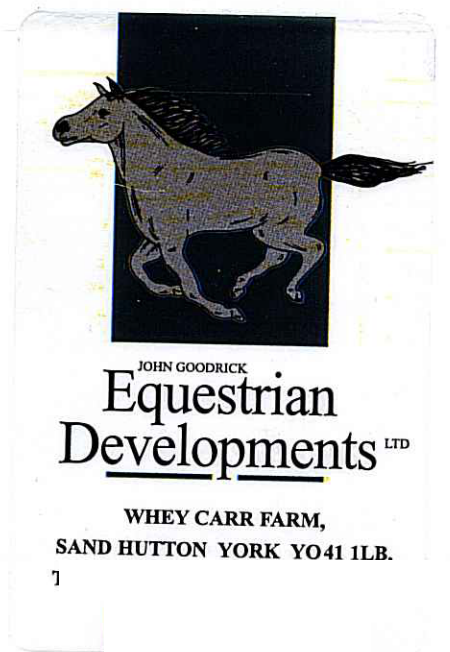

Dimensions must not exceed those stated on drawing.  
Brick plinth must be laid square and level.

Mr & Mrs Bean  
Moorside House  
Whitby Road  
Cloughton  
Scarborough  
YO13 OAW

19 FEB 2016

New Sectional timber building.

Drawing Title  
Elevations Floor Plan and base details with brick plinth dimensions.

Scale	1:50 1:10	Drawn	
Date	21/01/16	Checked	

Drawing Number  
S15/270

Exterior shiplap boarding overhangs brick plinth

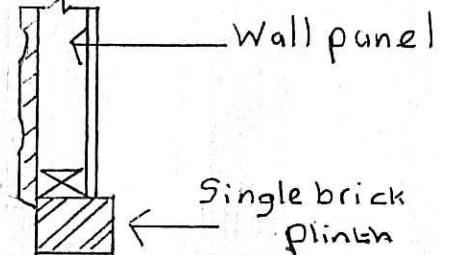

optional D.P.C. under wall panels (by others)

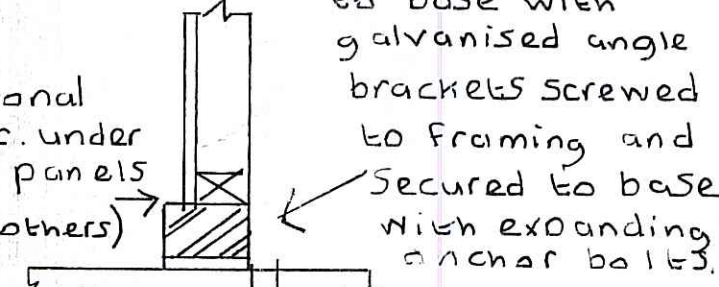

Wall panels fixed to base with galvanised angle brackets screwed to framing and secured to base with expanding anchor bolts.

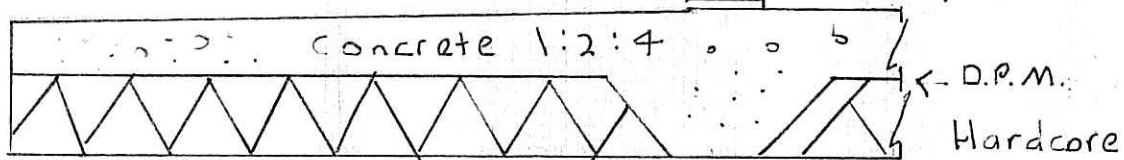
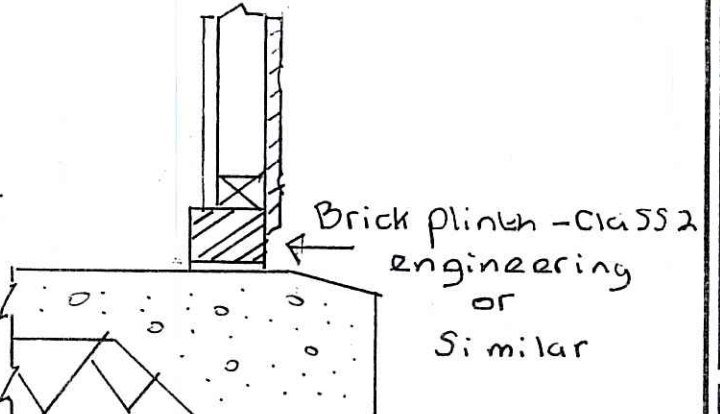

Section A-A

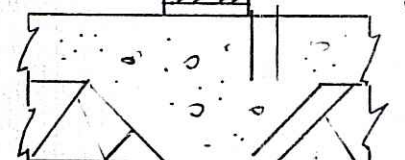

Section B-B

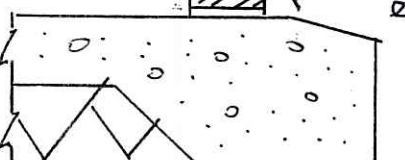

Section C-C