

S I T E P L A N & G R O U N D F L O O R

Neighbouring property
Harling face wall.
uPVC windows, door & frame.

NYMNPA
16/02/2018

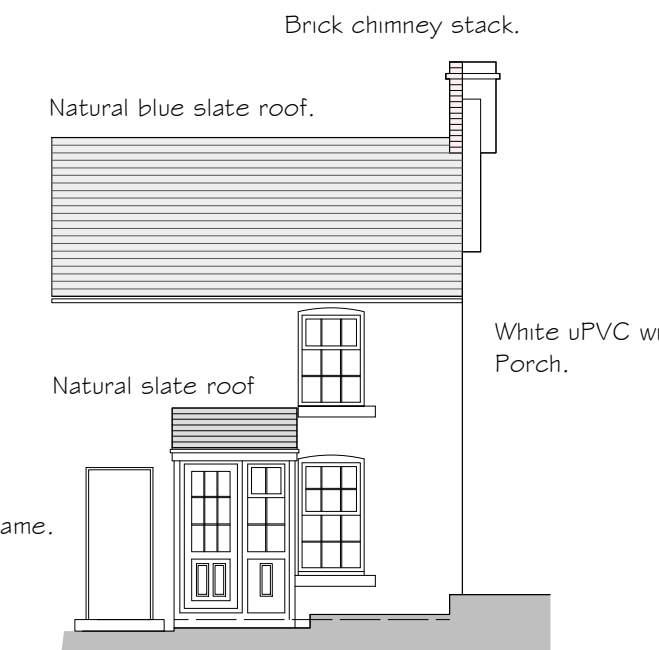

N O R T H E A S T E L E V A T I O N

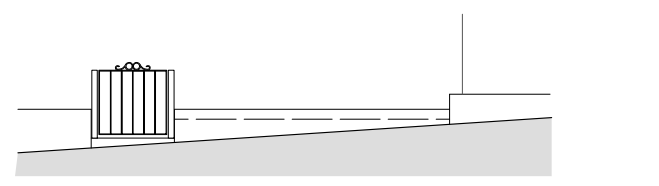

N O R T H E A S T E R L Y B O U N D A R Y



N O R T H W E S T E L E V A T I O N

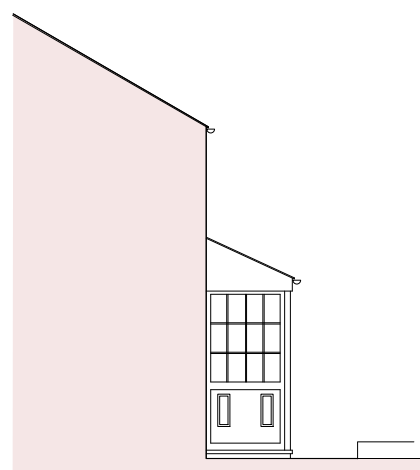

S O U T H E A S T E L E V A T I O N

Proposed:

ALTERATIONS at
13 BARTONS ROW
EGTON
WHITBY

Drawing:
EXISTING SITE, GROUND
FLOOR & ELEVATIONS.

Drawing No. 198/01
Date: JANUARY 2018
Scale: 1/100

MICHAEL MILLER
BA(Hons) ARCH. CIAT
Architectural Consultant.



16 PARK VIEW. GLAISDALE.
WHITBY
NORTH YORKSHIRE.
YO21 2PP.