

NYMNPA  
16/02/2018

Garden levels excavated to form Patio area to front of house. Either re-build existing stone wall adjoining neighbour's garden minimum 200mm thickness or construct independent retaining wall in natural stone to match existing.  
Natural stone paving laid as for path.

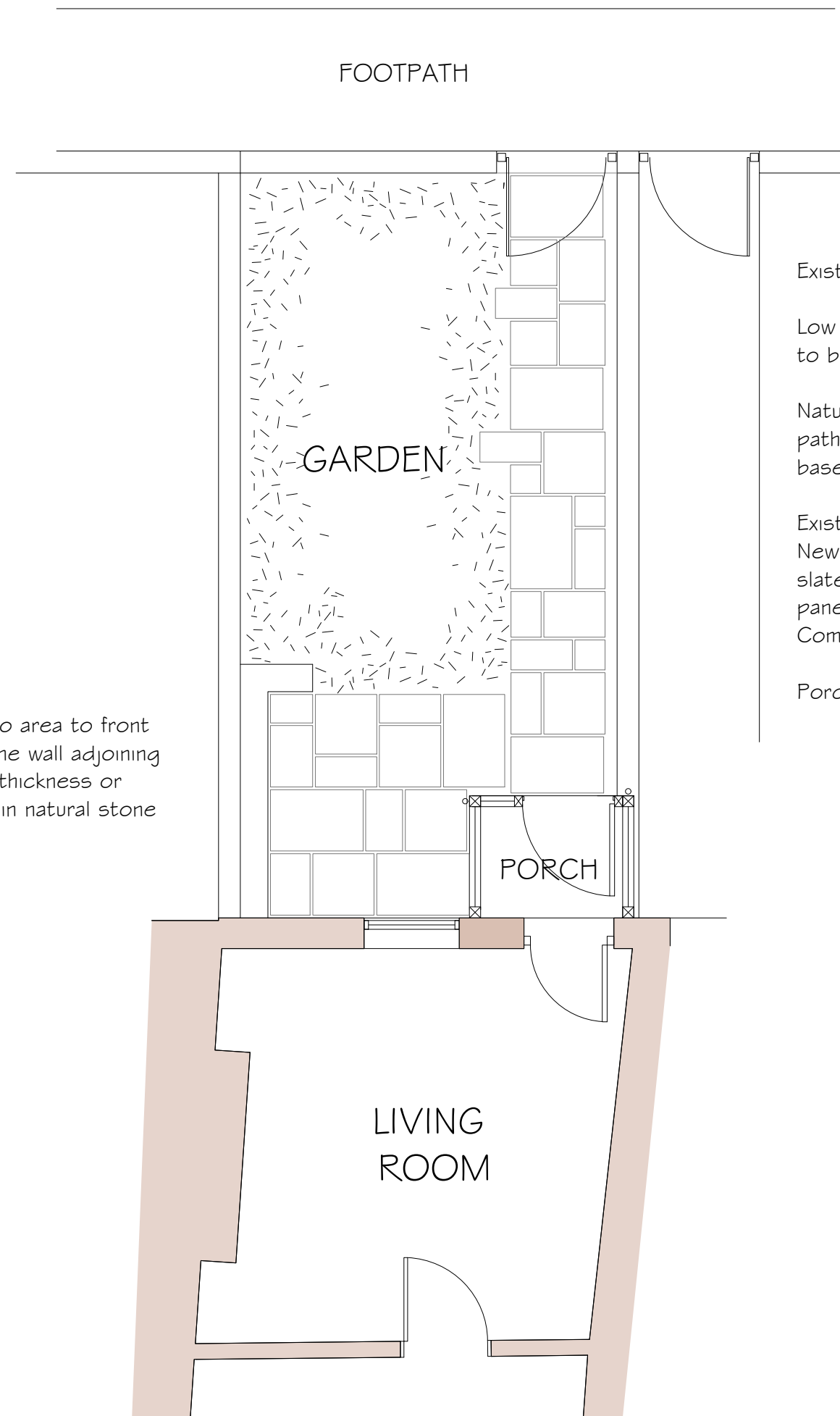

Existing gate & footpath to remain.

Low wall to be constructed in stonework to boundary & to match existing low wall.

Natural stone paving laid to form new path to no. 13 Bartons Row on gravel base on geotextile membrane on sand.

Existing uPVC Porch to be replaced.  
New timber framed structure with natural slate lean-to roof. Glazed side & front panels as shown on elevations.  
Composite door with timber grain finish.

Porch approx dimensions 1.60m x 1.20m

Proposed:

ALTERATIONS at  
13 BARTONS ROW  
EGTON  
WHITBY

Drawing:  
PROPOSED SITE &  
GROUND FLOOR PLANS.

Drawing No. 198/10  
Date: JANUARY 2018  
Scale: 1/100 & 1/50

MICHAEL MILLER  
BA(Hons) ARCH. CIAT  
Architectural Consultant.



16 PARK VIEW. GLAISDALE.  
WHITBY  
NORTH YORKSHIRE.  
YO21 2PP.

S I T E P L A N

G R O U N D F L O O R