

NYMNPA
24/04/2018

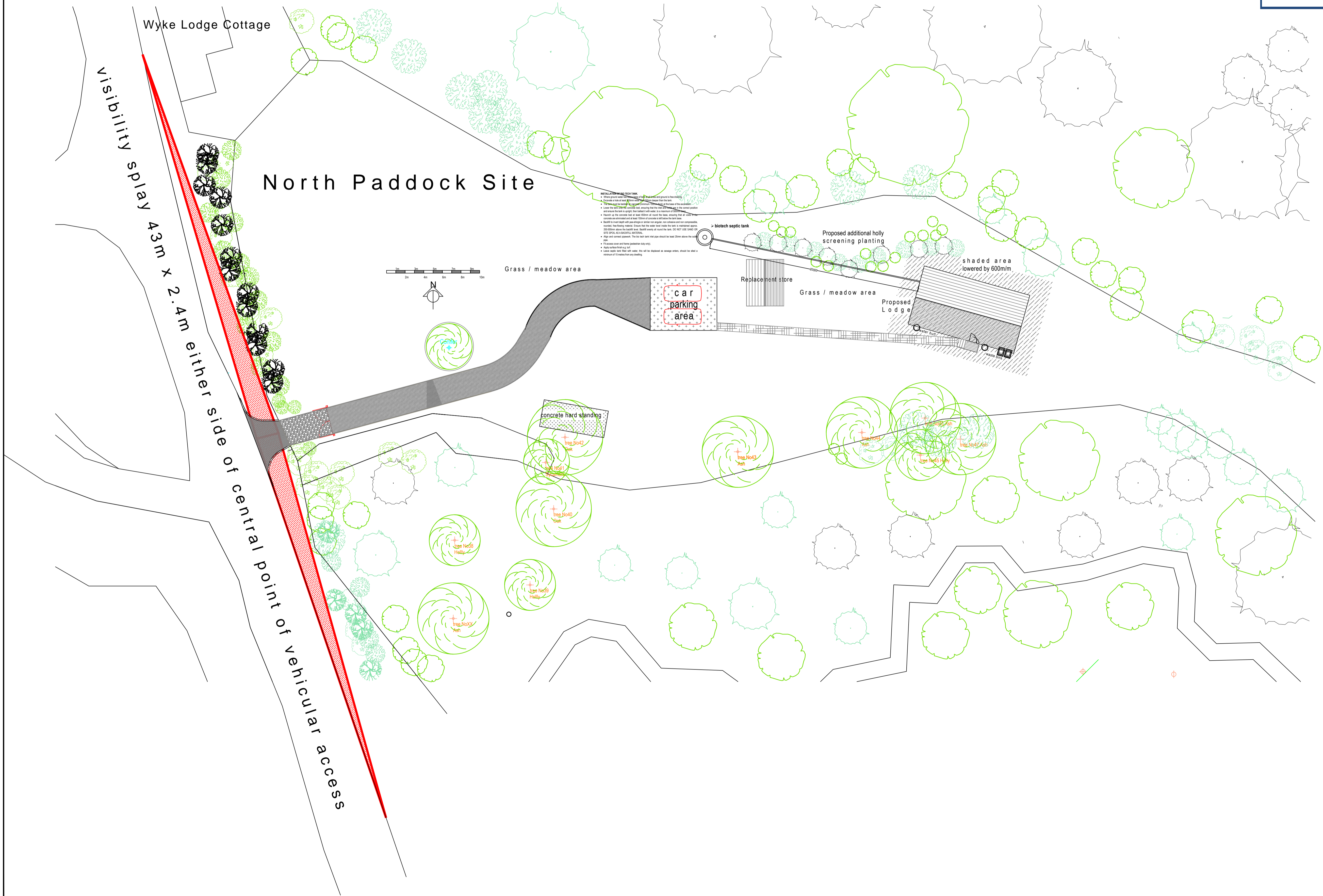

NOTES:

- 1. Where ground level is shown, it is assumed to be the existing ground level.
- 2. All dimensions are in millimetres unless otherwise stated.
- 3. The proposed building is shown in grey.
- 4. The proposed screening planting is shown in green.
- 5. The proposed car parking area is shown in red.
- 6. The proposed concrete hard standing is shown in grey.
- 7. The proposed biotech septic tank is shown in blue.
- 8. The proposed replacement store is shown in grey.
- 9. The proposed lodge is shown in grey.
- 10. The proposed shaded area is shown in grey.
- 11. The proposed visibility splay is shown in red.
- 12. The proposed central point of vehicular access is shown in red.
- 13. The proposed grass/meadow area is shown in green.
- 14. The proposed trees are shown in green.
- 15. The proposed north arrow is shown in black.
- 16. The proposed scale bar is shown in black.

| Rev | Date | Revision | By | Issued |
|-----|------|----------|----|--------|
| | | | | |

KD+ architecture

KD+ KYNMAN DESIGN
 50 north bar within
 beverley
 east yorkshire
 hu17 7ab
 www.kymandesign.co.uk

Client
Hayburn Wyke c/o Keith Dobbie.

Job Title
**Application for Replacement Caravan
 Hayburn Wyke,
 Hodgsons Hill,
 Cloughton, Scarborough.**

Drawing Title
**Section 278 visibility
 splay**

Status
Application for Replacement Caravan

Date: FEB 2018
 Scale: 1:200 @ A1 or 1:400 @ A3

Drawn: GK
 Checked: GK
 Approved: GK

Drg No. **KYN014021-10**
 Rev. **C**