

All dimensions must be checked on-site and not scaled from this drawing.  
 All rights prescribed in Chapter IV of the Copyright, Design & Patents Act 1988 have been generally asserted. The copyright remains with Southmail Ltd at all times unless specifically agreed otherwise.  
 © copyright

**AMENDED**  
 Notes

Wyke Lodge Cottage

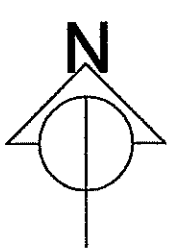
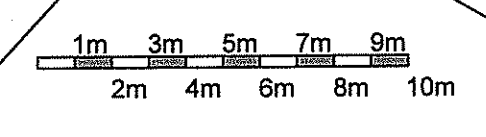

North Paddock

Grass / meadow area

Grass / meadow area

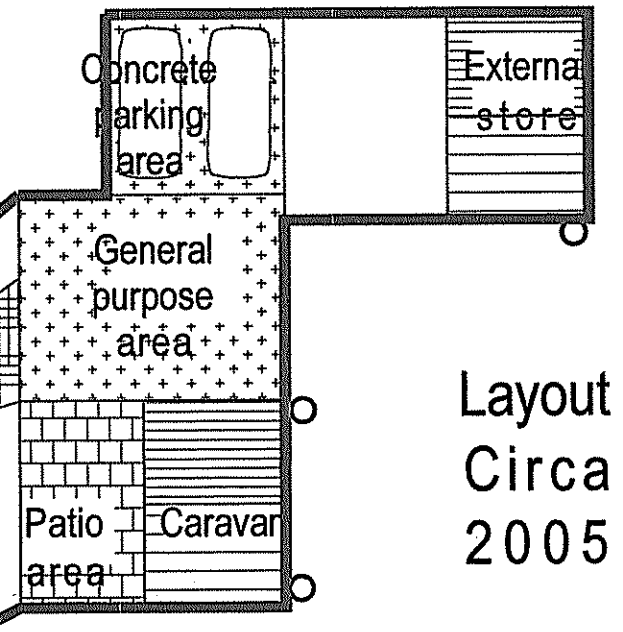

Layout Circa 2005

Vehicle track

concrete hard standing

Plot No 1

Rev	Date	Revision	By	Appd

**KD+** architecture.

KD+ KYNMAN DESIGN  
 50 north bar within  
 beverley  
 east yorkshire  
 HU17 7ab

m 07980 667 110  
 e graeme@kymmandesign.co.uk  
 www.kymmandesign.co.uk

Client  
**Keith Dobbie.**

Job Title  
**Certificate for Lawfulness,  
 Hayburn Wyke,  
 Hodgsons Hill,  
 Cloughton, Scarborough.**

Drawing Title  
**Existing Site Layout  
 of North Paddock .**

Status  
**Application for certificate of lawfulness**

Date **June 2015** Scale **1:200**

Drawn <b>GK</b>	Checked <b>GK</b>	Approved
--------------------	----------------------	----------

Dwg No. <b>KYN014021-11</b>	Rev. <b>B</b>
--------------------------------	------------------

N/M/NPA  
 -2-2015-2015

Site Location Plan 1 to 400 @ A3

All dimensions must be checked on-site and not scaled from this drawing.  
 All rights prescribed in Chapter IV of the Copyright, Design & Patents Act 1988 have been generally asserted. The copyright remains with Southmail Ltd at all times unless specifically agreed otherwise.  
 © copyright

**AMENDED**

Notes

NYM/NPA  
 - 2 SEP 2015

# North Paddock

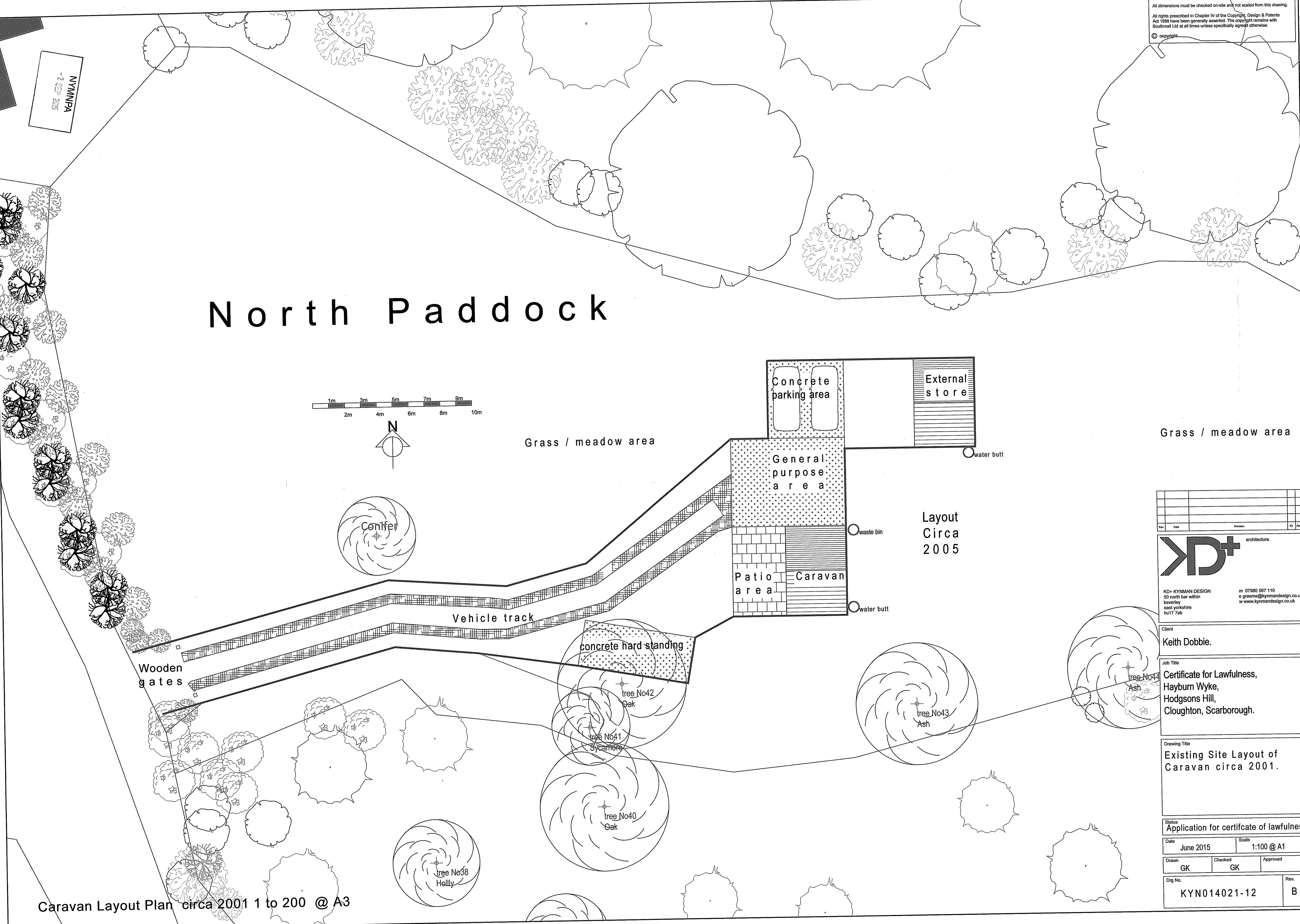
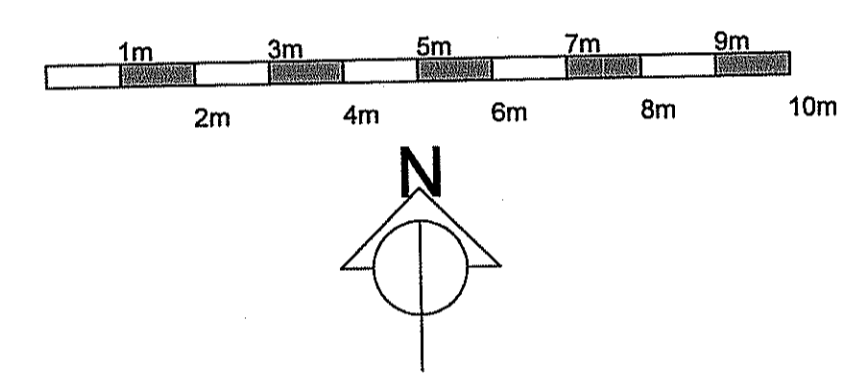

Grass / meadow area

Concrete parking area

External store

General purpose area

water butt

Layout Circa 2005

Patio area

Caravan

waste bin

water butt

Vehicle track

concrete hard standing

Conifer

Wooden gates

tree No42 Oak

tree No41 Sycamores

tree No40 Oak

tree No43 Ash

tree No44 Ash

tree No38 Holly

Rev	Date	Revision	By	App'd

**KD+** architecture

KD+ KYNMAN DESIGN  
 50 north bar within  
 beverley  
 east yorkshire  
 HU17 7ab

m 07980 567 110  
 e graeme@kynmandesign.co.uk  
 w www.kynmandesign.co.uk

Client  
**Keith Dobbie.**

Job Title  
**Certificate for Lawfulness,  
 Hayburn Wyke,  
 Hodgsons Hill,  
 Cloughton, Scarborough.**

Drawing Title  
**Existing Site Layout of  
 Caravan circa 2001.**

Status  
**Application for certificate of lawfulness**

Date **June 2015** Scale **1:100 @ A1**

Drawn **GK** Checked **GK** Approved

Dwg No. **KYN014021-12** Rev. **B**

All dimensions must be checked on-site and not scaled from this drawing.  
 All rights prescribed in Chapter IV of the Copyright, Design & Patents Act 1988 have been generally asserted. The copyright remains with Southmail Ltd at all times unless specifically agreed otherwise.  
 © copyright

**AMENDED**  
 Notes

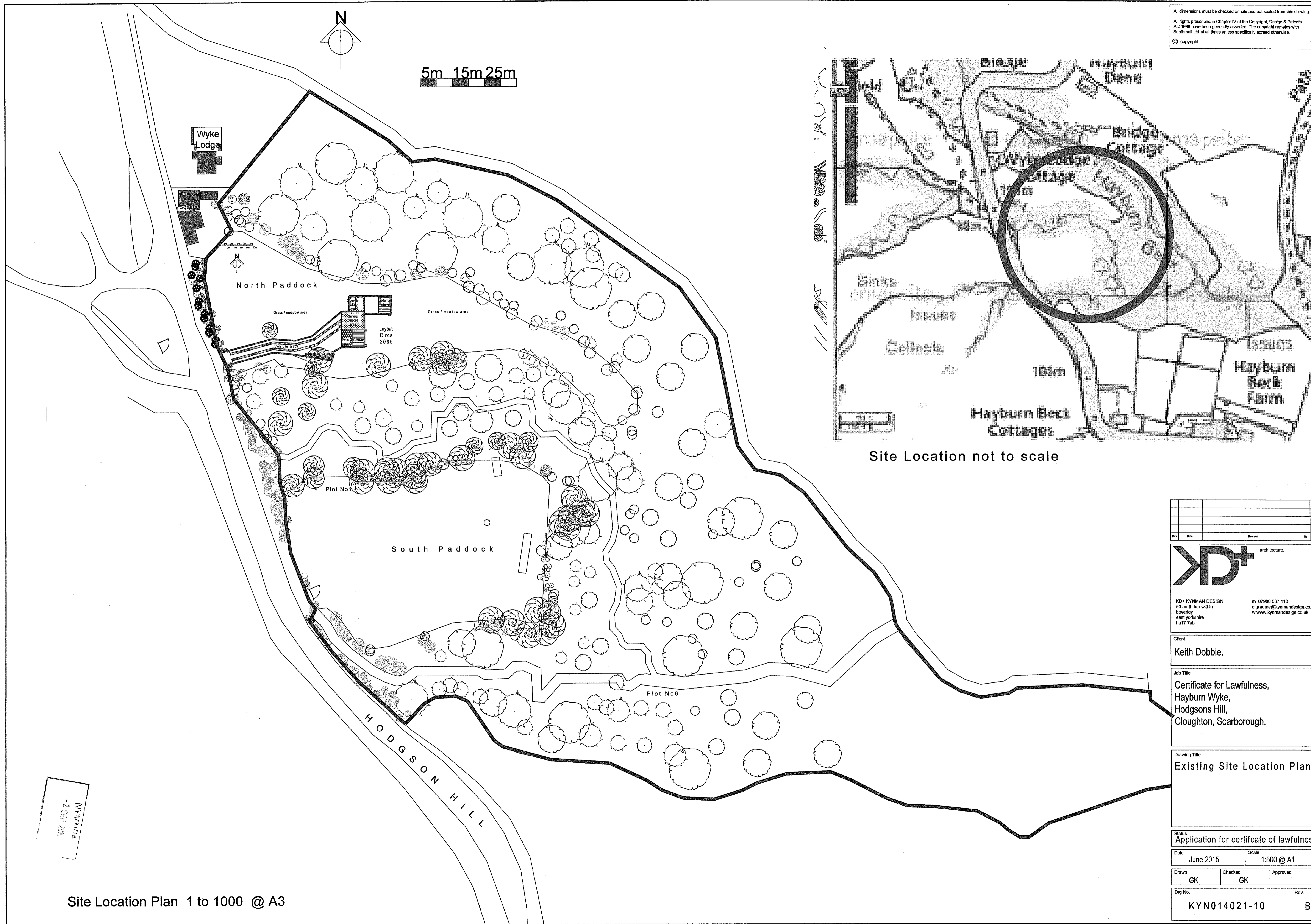

Site Location not to scale

Rev	Date	Revision	By	Appr

**KD+** architecture

KD+ KYRMAN DESIGN  
 50 north bar within  
 beverley  
 east yorkshire  
 HU17 7AP

m 07960 567 110  
 e graeme@kyrmandesign.co.uk  
 w www.kyrmandesign.co.uk

Client  
**Keith Dobbie.**

Job Title  
**Certificate for Lawfulness,  
 Hayburn Wyke,  
 Hodgsons Hill,  
 Cloughton, Scarborough.**

Drawing Title  
**Existing Site Location Plan**

Status  
**Application for certificate of lawfulness**

Date **June 2015** Scale **1:500 @ A1**

Drawn **GK** Checked **GK** Approved

Dwg No. **KYN014021-10** Rev. **B**

KYRMAN DESIGN  
 - 2 SEP 2015

Site Location Plan 1 to 1000 @ A3