

Appendix 2: York Potash Approved Development Site Boundary Plan

Ref: YP-P2-CX-550 Rev 1

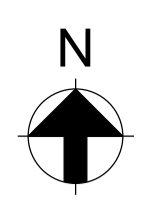
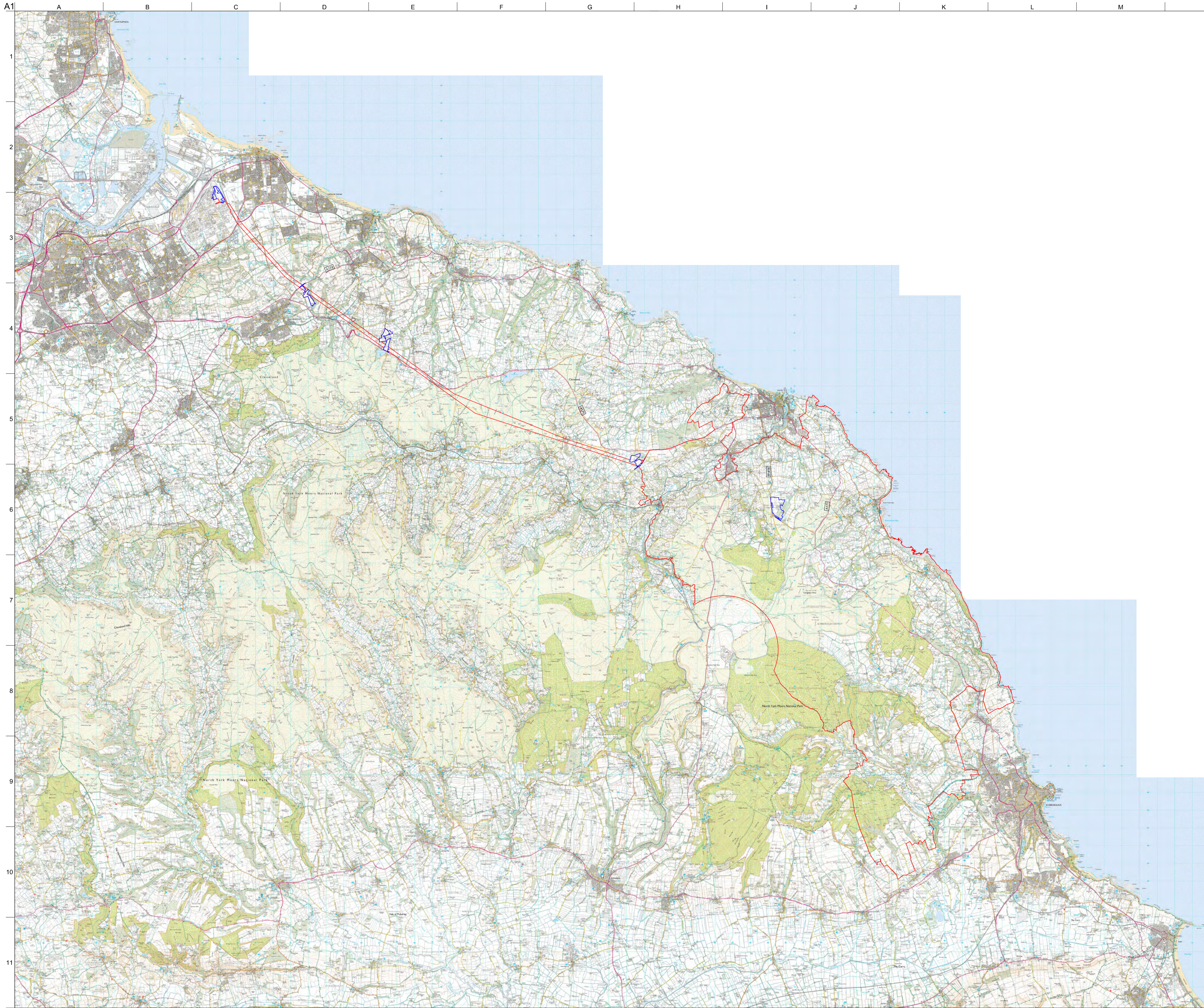

Key:

- Extent of proposed Surface Development
- Planning Boundary

1	13/02/15	SM	CW	AG
Issue				

0	02/10/14	KK	CW	AG
Issue				

Issue	Date	By	Chkd	Appd
-------	------	----	------	------

ARUP

Admiral House, Rose Wharf,
75 East Street, Leeds, LS9 8EE
Tel +44(0)113 242 8498 Fax +44(0)113 242 8573
www.arup.com

Client
York Potash Ltd

Job Title
York Potash

Site Location Plan

Scale at A1 1:100000

Discipline **Highways**

Job No **234376-00** Drawing Status **Issue**

Drawing No **YP-P2-CX-550**

Issue **1**