

Notes
45m high temporary winding towers set at shaft top level of 200.7mAOD.

Construction stage landform based on Arup Phase 1 works drawings



View 06A
Construction View
Winding Tower Stage

<p>Grid reference: E489125 N505721 Elevation: 208.35m AOD Direction of centre of view: 153° Horizontal field of view: 39.6° Distance to site boundary: 38m</p>	<p>Camera body: Nikon D600 Lens: 50mm prime Camera height above ground level: 1.65m Time and date of photo: 2:48pm, 02/02/2014 Weather conditions: Light cloud, clear visibility</p>	<p>Correct Viewing Distance Print at A3 sheet size, view with both eyes at 500mm distance to form a representation of the the real scene.</p>	<p>Estell Warren <small>Landscape Architecture</small></p> <p>YORKPOTASH <small>A Sirius Minerals Project</small></p>	<p>Project WOODSMITH MINE SES LVIA Drawing Title PHOTOMONTAGE VIEW 06A FROM B1416 NORTH WEST OF SITE</p>
				<p>Date: June 2017</p> <p>Drawing Number: 2307.MH PM06A (Sheet 4 of 6) rev00</p>

Notes
Landform and buildings based on Estell Warren drawing *Restoration Proposals, 2309.MH03*

Planting on north western screening mound would be implemented during first year of construction and is shown at approximately 3 to 4 years age



View 06A
Operational View
Year 1

Grid reference: E489125 N505721
Elevation: 208.35m AOD
Direction of centre of view: 153°
Horizontal field of view: 39.6°
Distance to site boundary: 38m

Camera body: Nikon D600
Lens: 50mm prime
Camera height above ground level: 1.65m
Time and date of photo: 2:48pm, 02/02/2014
Weather conditions: Light cloud, clear visibility

Correct Viewing Distance
Print at A3 sheet size, view with both eyes at 500mm distance to form a representation of the the real scene.

Estell
Warren

Landscape Architecture

YORKPOTASH

A Sirius Minerals Project



Project WOODSMITH MINE SES LVIA	
Drawing Title PHOTOMONTAGE VIEW 06A FROM B1416 NORTH WEST OF SITE	
Date: June 2017	Drawing Number: 2307.MH PM06A (Sheet 5 of 6) rev00

Notes
Landform and buildings based on Estell Warren drawing *Restoration Proposals, 2309.MH03*

Tree and shrub planting shown at average height of 5m above proposed ground levels, with variance of +/- 1m.



View 06A
Operational View
Year 15

Grid reference: E489125 N505721 Elevation: 208.35m AOD Direction of centre of view: 153° Horizontal field of view: 39.6° Distance to site boundary: 38m	Camera body: Nikon D600 Lens: 50mm prime Camera height above ground level: 1.65m Time and date of photo: 2:48pm, 02/02/2014 Weather conditions: Light cloud, clear visibility	Correct Viewing Distance Print at A3 sheet size, view with both eyes at 500mm distance to form a representation of the the real scene.	<div><div>Estell Warren</div><div>Landscape Architecture</div><div><div>YORKPOTASH</div><div>A Sirius Minerals Project</div></div><div></div></div>	<div><div>Project WOODSMITH MINE SES LVIA Drawing Title PHOTOMONTAGE VIEW 06A FROM B1416 NORTH WEST OF SITE</div><div><div>Date: June 2017</div><div>Drawing Number: 2307.MH PM06A (Sheet 6 of 6) rev00</div></div></div>	
--	--	--	--	---	--

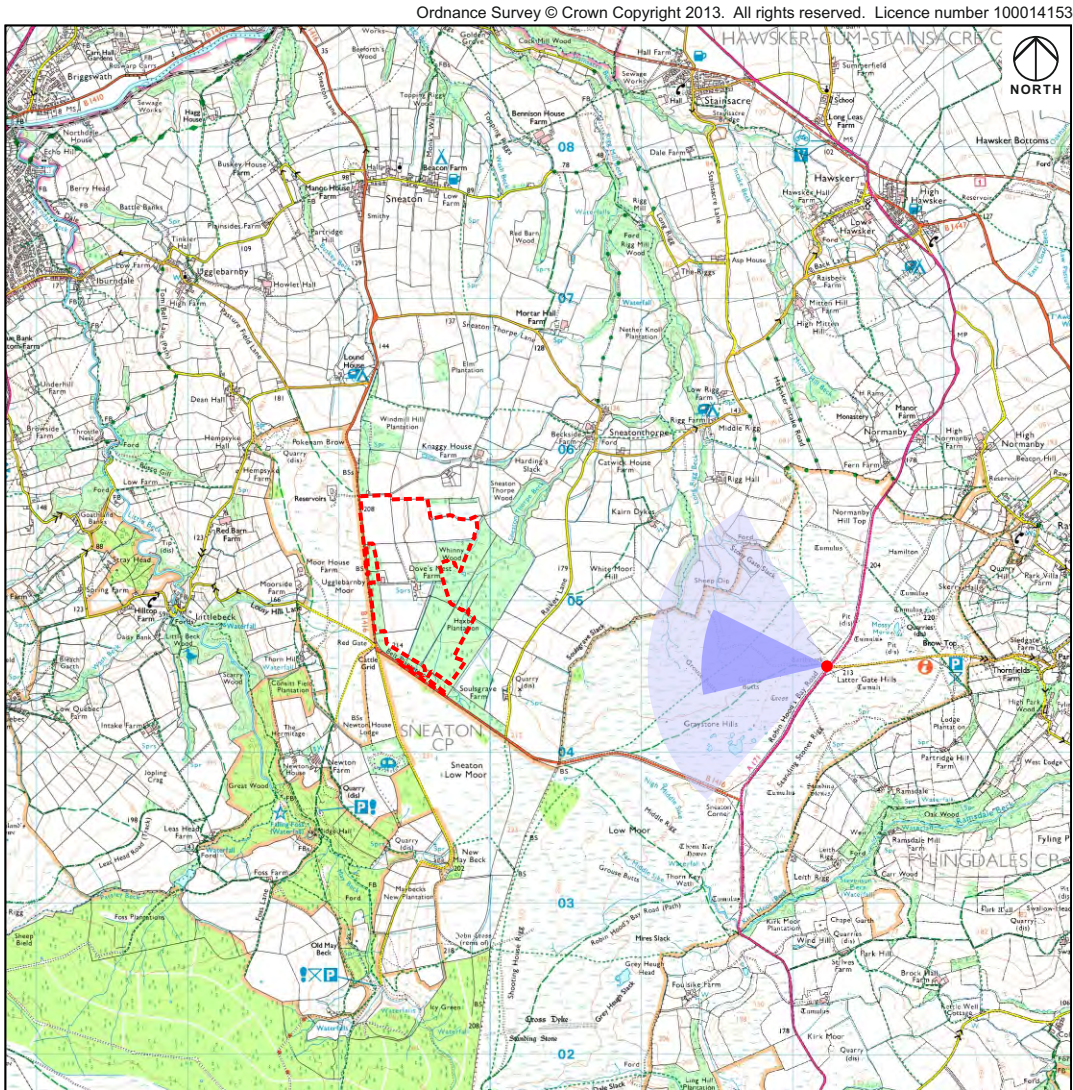

277° North West

Central photograph used to form single frame image on subsequent pages.



Extent of Works

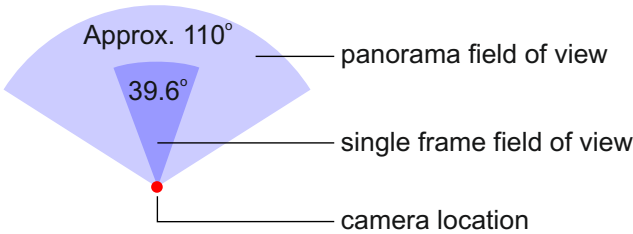

Scale: 1:50,000 at A3



Notes
The above panoramic image has been digitally merged together from multiple photographs. It shows the broader context of the single frame images shown on the following pages.

The horizontal field of view of the panoramic image has been shown below the image as degrees offset from the view centreline.

The horizontal extent of the single frame image is shown by the dashed box.

View 11A Location & Panoramic Context

Grid reference: E492271 N504576 Elevation: 213m AOD Direction of centre of view: 277° Horizontal field of view: Approx. 110° Distance to site boundary: 2380m	Camera body: Nikon D600 Lens: 50mm prime Camera height above ground level: 1.65m Time and date of photo: 1:22pm, 02/02/2014 Weather conditions: Light cloud, clear visibility	<div><div><div>Estell Warren</div><div>Landscape Architecture</div></div><div><div>YORKPOTASH</div><div>A Sirius Minerals Project</div></div><div></div></div>	<div><div>Project</div><div>WOODSMITH MINE SES LVIA</div><div>Drawing Title</div><div>PHOTOMONTAGE VIEW 11A FROM A171 ROBIN HOOD'S BAY ROAD</div></div> <table><tr><td>Date: June 2017</td><td>Drawing Number: 2307.MH PM11A (Sheet 1 of 6) rev00</td></tr></table>	Date: June 2017	Drawing Number: 2307.MH PM11A (Sheet 1 of 6) rev00
Date: June 2017	Drawing Number: 2307.MH PM11A (Sheet 1 of 6) rev00				